

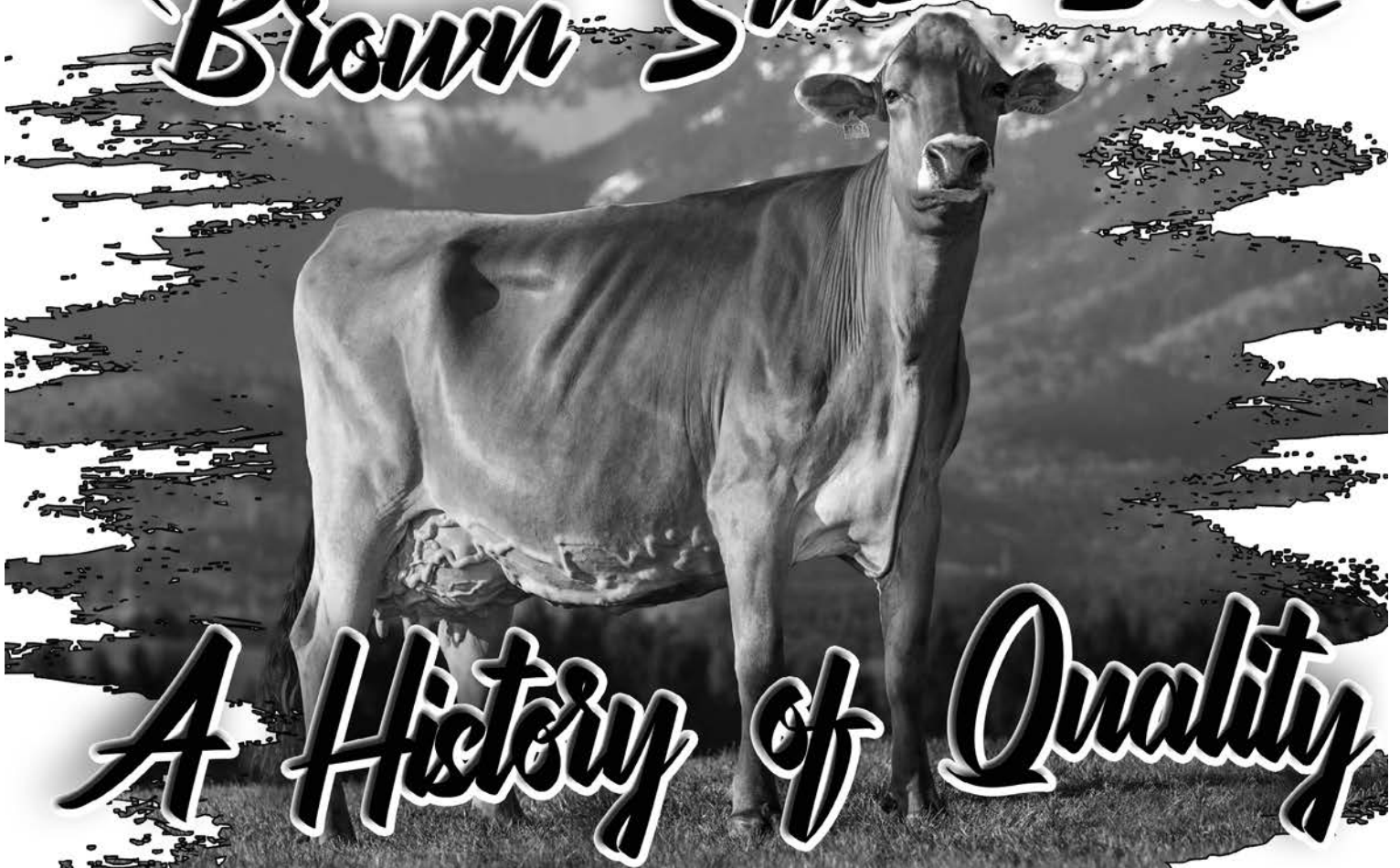

*80th Annual  
Iowa State  
Brown Swiss Sale*



*A History of Quality*

**Saturday, March 9th, 2024**

**Howard County Fairgrounds**

**Cresco, Iowa**

# JUNIOR PROJECT CALVES & YEARLINGS

## 4-H Club & FFA Members

To help our young breeders get started in good Brown Swiss cattle, the Iowa Brown Swiss Association will refund 5% of the purchase price to purchasers who are 4-H or FFA members when the following conditions are met:

1. The animal purchased is exhibited at the local fair and/or canton show.
2. The county extension director or other authorized person will certify to the secretary of the Iowa Brown Swiss Association that the animal has been exhibited at the shows; the secretary will then refund 5% of the purchase price.
3. Junior Projects will be born after March 1, 2023. The refund must be applied for by November 1 of the year of the sale.
4. Junior Project animals are Lot numbers 1 through 30 and half-Lots 46.5, 47.5, and 48.5.

*The refund to qualifying Juniors is a long established policy of the Iowa Brown Swiss Association. Qualifying juniors from other states are also eligible.*

All qualifying juniors will also receive a one-year membership in the Iowa Brown Swiss Association.

Live Online Bidding



Pre-Registration & Pre-Approval Required

Internet Bidding Available at  
[www.cowbuyer.com](http://www.cowbuyer.com)

- View/bid online in Real Time
- Registration is required. Please register at least one (1) hour prior to sale time at [www.cowbuyer.com](http://www.cowbuyer.com)
- High Speed Internet is required. Slower speed will not permit you to bid and keep pace in real time.
- Terms: Purchasing online constitutes a legal contract and promise for payment of purchases. All purchases must be paid within ten (10) days of sale date and prior to load out or delivery of cattle purchased.
- Cowbuyer.com is a service provider and is not responsible for the activity or inactivity of any technology, internet connection at the sale site or connection and technology of the bidders.
- For iPad, iPhone or android users be sure to download the COWBUYER App to utilize mobile bidding.

For questions or information, contact:  
Aaron Ray Tompkins – 336/363-4639  
[atompkin@vt.edu](mailto:atompkin@vt.edu)

## MIGHTY HOWARD COUNTY FAIR

HOWARD COUNTY FAIRGROUNDS

314 WEST 7TH STREET - CRESCO, IOWA

Website: [www.mhcfair.com](http://www.mhcfair.com) FaceBook: [www.facebook.com/MHCFair](http://www.facebook.com/MHCFair)

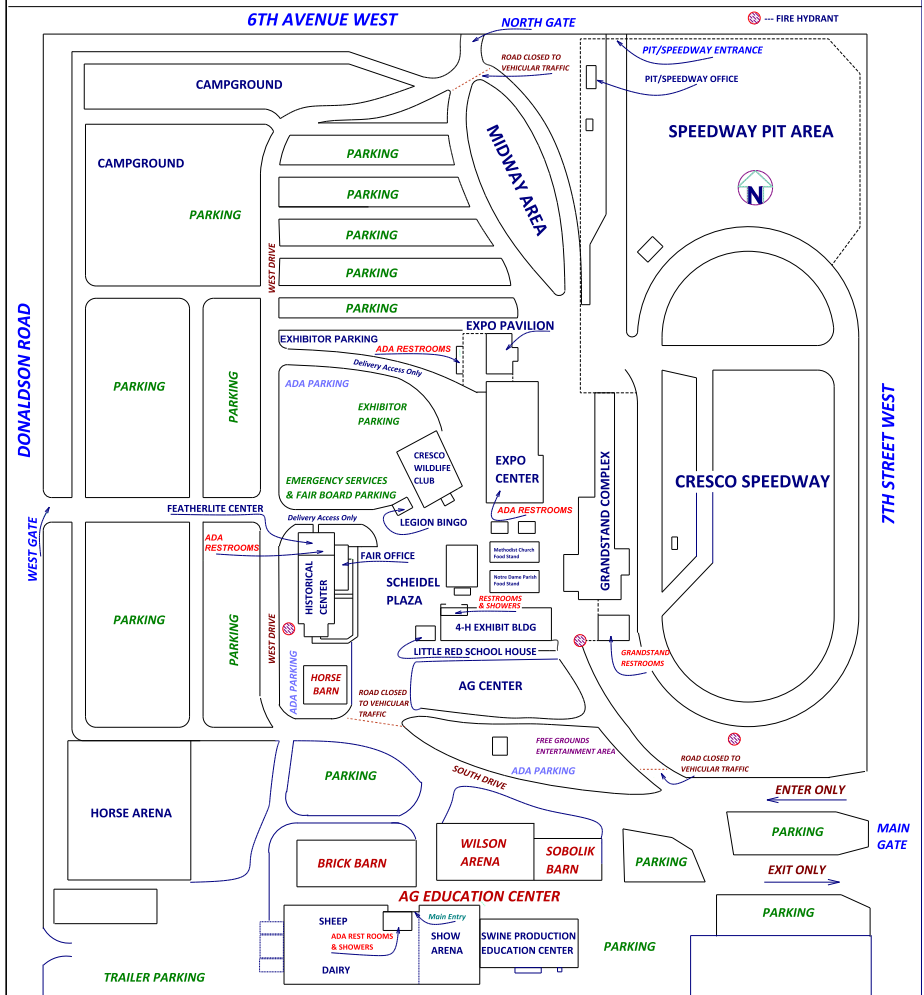

↑  
SALE LOCATION

# Iowa Protein Showcase Sale

**11:30 a.m. (CST), Saturday, March 9, 2024**  
**Howard County Fairgrounds, Cresco, Iowa**

Directions to fairgrounds: From Highway 9, turn right (north) on 7th St. west.  
(Turn at the A&W/LJS). Go north 2 blocks, will see fairgrounds on left side.

## **Sale Headquarters**

Super 8, 511 2nd Ave. Southeast, Cresco, IA (563) 547 9988

## **Sale Force**

**Auctioneer:** Neal Laneville, MN, Lic # 3093-52 . . . .cell (919) 444-5904  
**Pedigrees:** Norman C. Magnussen, WI . . . . .cell (414) 916-2428  
**Ringmen:** Lee Barber, IA . . . . .cell (563) 271-3781; Hm (563) 659-5356  
Randy Franck, IA . . . . .cell (563) 357-2733  
**Barn Superintendent:** Garrett Pfeiler, IA . . . . .cell (563) 663-4249  
**Leadsman:** Iowa Juniors  
**Clerk:** Kent Appler, IA . . . . .cell (563) 380-7144

**Lunch Stand Provided by the Iowa Junior Brown Swiss Association**

**PROPER IDENTIFICATION REQUIRED WHEN SETTLING WITH CLERK**

All animals calfhood vaccinated unless otherwise noted.

Sale Sponsored by

## **Iowa Brown Swiss Association**

**Eric Zumbach, Springville**  
**President**

**Kent Appler, Clermont**  
**Secretary/Treasurer**

**Wil Manweiler, Sumner**  
**Vice President**

*Pre-Sale Breakfast · 9-10:30 a.m. · At the Barn*

*Sponsored by*

*Mark and Rhonda Hefel, Breezy Ridge Farm, Epworth, Iowa*  
*and Hunt Dairy Consulting, Jordan and Amanda Hunt, Delhi, Iowa*

*Milk donated by DFA and Doug & Jody Fairbanks*

**Dutch Treat Pre-Sale Banquet & Junior Fun Sale - Friday, March 8, 2024, 7:30 p.m.**  
**Expo Center (near Grandstand Complex) on the fairgrounds.**

· Tickets available at the door · Everyone Welcome ·

*Cover designed by Alan Guy, Newton, IA*

*Catalog prepared by the Brown Swiss Cattle Breeders' Association of the U.S.A., 800 Pleasant Street, Beloit, WI 53511-5456*



**Cutting Edge H Snap ETV OCS '2E93/E94ms' \*Certified\***  
5/08 365d 2X 36310 4.3 1548 3.4 1218 DHIR  
3rd Aged Cow International 2023  
Protein Plus - Dam of Lot 1

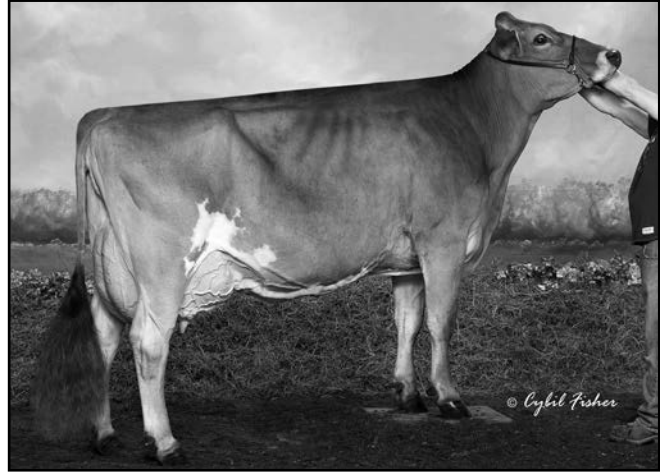

**SDF ZZ Snafu ET OCS '2E93/E93ms' \*Certified\***  
5/02 365d 2X 43130 4.6 1974 3.9 1692 DHIR  
3rd 5 Yr Old 365d 2X Protein Honor Roll 2014  
Protein Plus - MGD of Lot 1



**WF Richard Chit Chat 'E93/E92ms' Protein Plus**  
5/03 365d 2x 40797 4.0 1651 3.2 1319 DHIA  
Reserve Grand Champion IA State Fair 2021  
Dam of Lot 2



**Mile Away Zondo Casey '2E91/E91ms'**  
7/05 365d 2X 39801 5.8 2319 3.5 1412 DHIA  
3rd Dam of Lot 2

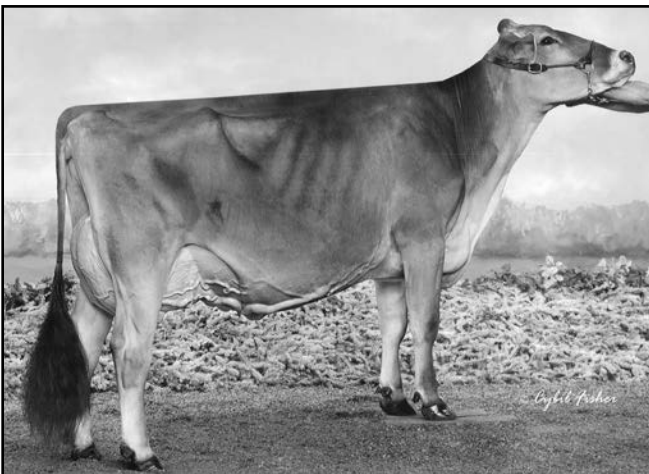

**Cutting Edge Fawn 'E93/E94ms'**  
3/07 351d 2x 24650 4.3 1054 3.4 827 DHIR  
All American Produce of Dam Member 2019  
Reserve All American 4 Yr Old 2018, Nom AA 5 Yr Old 2019  
MGD of Lot 3

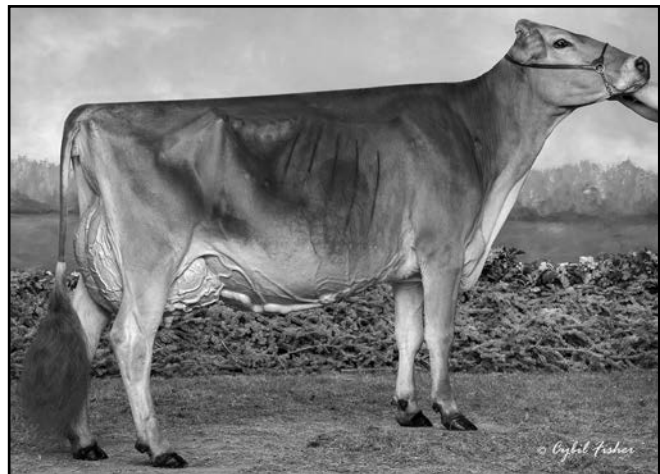

**Cutting Edge Thunder Faye '3E95/E96ms'**  
6/06 365d 2X 26910 4.4 1196 3.4 919 DHIR  
Reserve Supreme Champion WDE 2021  
13X All American - AA Aged Cow 2020, 2021, 2022  
Maternal Sister to Fawn-MGD of Lot 3

**\$ 1 Odyssey Formost Snapple ETV 68227947**

Born: 03/01/2023 Tattoo: H267  
Consignor: HECK, CALEB W., ODYSSEY SWISS  
FREEPORT IL

Parent Average PPR: +4 PTAT: +0.6  
PA: +102m -4f +1p -28NM\$

**3rd Dam:**

**OLD MILL PT SHAZAM ET 936116** 'E90/V89ms'  
03/08 365d 2X 26376 4.6 1222 3.6 956 DHIA  
Full Sister to: **OLD MILL WDE SUPREME**

**4th Dam:**

**OLD MILL E SNICKERDOODLE OCS 883215**  
15/01 5E-E94 E94 E94 E94 E97 (11/13)  
06/09 365d 2X 33590 4.2 1418 3.6 1193 DHIR  
09/06 365d 2X 31520 4.7 1482 3.4 1070 DHIR  
**Lifetime: 3629d 261880m 12665f 9895p**  
SUPREME CHAMPION WORLD DAIRY EXPO 2003,  
RESERVE SUPREME CHAMPION WDE 2008 & 2009  
ALL AMERICAN COMP MERIT COW 2006, 2008, 2009  
ALL AMERICAN AGED COW 2005  
ALL AMERICAN SR 2, 3, 4, & 5 Yr Old 2001-2004

**CUTTING EDGE T FOREMOST 68171744 'E91'**

Genetic Conditions: PT DT MT WT BH2T BH14T  
PPR: -41 84%R PTAT: +0.9 90%R (12/23)  
PTA: -57m -13f -7p -171NM\$ 90%R (GEN)  
PTA PL: -0.9 SCS: +3.02 DPR: -2.5 SCE: +2.9 LIV: -1.0  
70 dau. av. 24084 4.1 981 3.4 818  
70 class. dau. av. FS:85.5 UDC:0.89 FLC:0.83

**CUTTING EDGE H SNAP ETV OCS 68181049**

Genetic Conditions: PT DT MT WT BH2T BH14T  
06/07 2E-E93 E91 E92 E91 E92 E94 (04/23) \*CERT\*  
PPR: +49 68%R PTAT: +0.3 75%R Protein Plus  
PTA: +261m +6f +9p +115NM\$ 50%\$ (GEN)  
03/07 365d 2X 23300 3.9 907 3.2 751 DHIR  
05/01 365d 2X 36310 4.3 1548 3.4 1218 DHIR  
\*06/03 258d 2X 30643 5.6 1712 3.2 946 (RIP)  
\* 3RD AGED COW INTERNATIONAL 2023  
\* 1ST SR 3 Yr Old ILLINOIS STATE SHOW 2020

**5th Dam: OLD MILL E COOKIE 843290 '2E90/E90ms'**

04/03 365d 2X 26520 4.4 1167 3.7 972 DHIA  
NOM ALL AMERICAN 5 Yr Old 1999

**CUTTING EDGE THUNDER \*TM 68121893**

Genetic Conditions: \*TM PT DT WT BH2T BH14T  
PPR: -7 95%R PTAT: +0.1 97%R (12/23)  
PTA: -511m -14f -13p +16NM\$ 98%R (MACE)  
PTA PL: +2.3 SCS: +2.85 DPR: +0.5 SCE: +3.0 LIV: +2.2  
**CUTTING EDGE ELITE FAYANN 68132614**  
03/06 E90 V89 E92 V87 E90 E90 (11/14)  
PPR: -45 58%R PTAT: +1.0 63%R  
PTA: +26m -16f -15p -225NM\$ 2%\$  
02/03 281d 2X 16830 3.7 629 3.1 522 DHIR  
03/02 301d 2X 21030 4.0 831 3.2 679 DHIR  
04/01 117d 2X 7320 3.7 272 3.2 237 DHIR  
\* ALL AMERICAN JR 3 Yr Old 2014  
\* INT CHAMPION INTERNATIONAL 2014

**HARTS THUNDER \*TM 68113037**

Genetic Conditions: \*TM PT DT WT BH2T BH14T  
Not Classified \* QUALIFIED SIRE \*  
PPR: +75 97%R PTAT: +0.4 98%R (12/23)  
PTA: +745m +13f +24p +281NM\$ 99%R (MACE)  
PTA PL: +2.1 SCS: +3.20 DPR: -0.8 SCE: +1.9 LIV: +2.1  
**SDF ZZ SNAFU ET OCS 68113679**  
08/01 2E-E93 E92 E92 E92 E94 E93 (10/16) \*CERT\*  
PPR: +31 52%R 00%R Protein Plus  
PTA: +173m +9f +10p +78NM\$ 42%\$  
05/02 365d 2X 43130 4.6 1974 3.9 1692 DHIR  
06/06 365d 2X 25000 4.9 1220 3.9 976 DHIR  
07/08 365d 2X 25770 4.9 1260 3.9 1000 DHIR  
Lifetime: 1469d 114630m 5564f 4553p  
3rd 5 Yr Old 365d 2X PROTEIN HONOR ROLL 2014

**\$ 2 USA Collaps Callisto ETV 68229710**

Born: 09/04/2023 Tattoo: USA26 / USA26  
Consignor: ULURU SWISS ACRES / BLAKE  
SPARRGROVE, CLERMONT IA

Parent Average PPR: +128 PTAT: +0.5  
PA: +889m +23f +25p +356NM\$

**3rd - 6th Dams:**

**MILE AWAY ZOLDO CASEY 905908**  
G08/03 2E-E91 E93 E92 V88 V89 E91 (08/09)  
03/03 305d 2X 27600 4.5 1248 3.6 1002 DHIA  
04/06 305d 2X 32980 4.8 1572 3.5 1167 DHIA  
07/05 365d 2X 39801 5.8 2319 3.5 1412 DHIA  
Lifetime: 1557d 137340m 6857f 4972p  
**MILE AWAY PETE ROSE CORSEL 880270** 'V85-Cert'  
04/04 365d 2X 28360 3.9 1095 3.6 1017 DHIR  
**MILE AWAY CREDIT CORRINE ET 851642** 'V85'  
04/06 365d 2X 21870 4.3 936 3.3 726 DHIR  
**MILE AWAY BABARAY CLARAY (W\*) 759165**  
'2E90/E90ms' \*Elite\* \*Superior Brood Cow\*  
05/05 365d 3X 30280 4.0 1218 3.6 1097 DHIR  
09/01 365d 2X 28890 4.3 1248 3.5 1003 DHIR  
Lifetime: 3728d 254960m 10736f 9077p

**COLLAPS 120159343338**

Genetic Conditions: PT DT MT WT BH2T BH14T  
PPR: +106 62%R PTAT: +0.6 66%R (12/23)  
PTA: +618m +8f +17p +276NM\$ 64%R (GEN)  
PTA PL: +3.1 SCS: +3.07 DPR: +1.5 SCE: +3.6 LIV: +1.5  
0 dau. av.

**WF RICHARD CHIT CHAT 68184329**

Genetic Conditions: PT DT MT WT BH2T BH14C  
04/06 1E-E93 E92 E94 E94 E95 E92 (07/21)  
PPR: +146 67%R PTAT: +0.3 72%R Protein Plus  
PTA: +1160m +37f +33p +435NM\$ 96%\$ (GEN)  
02/02 302d 2X 22586 3.8 862 3.2 733 DHIA  
03/01 332d 2X 30961 4.3 1344 3.4 1062 DHIA  
04/02 360d 2X 36680 3.8 1383 3.3 1219 DHIR  
05/03 365d 2X 40797 4.0 1651 3.2 1319 DHIA  
Lifetime: 1397d 134647m 5435f 4471p  
\* RES GRAND CHAMP IA STATE FAIR 2021  
\* 1ST 4 Yr Old IA STATE FAIR 2021  
\* 1ST 4 Yr Old MIDWEST SPRING SHOW 2021

**HERRENHOF BS NORWIN PHIL 120117953098**

PPR: +73 75%R PTAT: +0.9 72%R (12/23)  
PTA: +538m +16f +18p +66NM\$ 81%R (MACE)  
PTA PL: -1.2 SCS: +3.19 DPR: +0.3 SCE: +3.5 LIV: -0.2  
**CALIMERA 120124946595**  
Parent Average PPR: +49 PTAT: +0.2  
PA: +162m -12f +5p +36NM\$  
03/00 342d 2X 16214 3.9 628 3.6 586 DHIA  
04/01 291d 2X 16051 3.5 568 3.5 555 DHIA  
05/02 336d 2X 17017 3.7 632 3.4 586 DHIA

**JO-DEE NEMO RICHARD ET 68155420**

Genetic Conditions: PT DT MT WT BH2T BH14C  
PPR: +26 97%R PTAT: +0.5 98%R (12/23)  
PTA: +1054m -1f +15p -43NM\$ 99%R (MACE)  
PTA PL: +0.3 SCS: +3.11 DPR: -0.6 SCE: +3.1 LIV: -2.7  
**SDF ETVEI CHATTER ET 68127077**  
Genetic Conditions: PT DT MT WT BH2T BH14T  
09/08 2E-E91 E90 E93 E90 E90 E91 (08/20)  
PPR: +97 64%R PTAT: -0.1 72%R  
PTA: +334m +20f +19p +328NM\$ 88%\$ (GEN)  
02/05 305d 2X 17950 4.7 844 3.8 690 DHIR  
04/03 305d 2X 18940 4.1 768 3.8 719 DHIR  
05/11 305d 2X 20590 3.9 796 3.6 743 DHIR  
07/06 305d 2X 26550 3.9 1027 3.6 961 DHIR  
08/10 365d 2X 29231 4.0 1169 3.6 1042 DHIR  
Lifetime: 2893d 178150m 7762f 6800p

**\$ 3 Edge View Siegs Deluxe Faye 68230265**

Born: 12/02/2023 Tattoo: 84  
Consignor: SIEGERTS SWISS  
PEOSTA IA

Parent Average PPR: +43 PTAT: +0.5  
PA: +39m +1f +2p +54NM\$

**3rd & 4th Dams:**

**CUTTING EDGE ELITE FAYANN 68132614**  
03/06 E90 V89 E92 V87 E90 E90 (11/14)  
03/02 301d 2X 21030 4.0 831 3.2 679 DHIR  
\* ALL AMERICAN JR 3 Yr Old 2014  
\* INTERMEDIATE CHAMPION INTERNATIONAL 2014  
\* 1ST JR 3 Yr Old INTERNATIONAL 2014

**JERLAND STARBUCK FARGO ET 68102923**

04/10 E91 V88 E91 E90 E90 E92 (12/12)  
02/03 350d 2X 21050 4.0 841 3.5 735 DHIR  
03/03 365d 2X 21680 3.8 827 3.4 746 DHIR  
\* 4TH 4 Yr Old EASTERN NATIONAL 2012  
\* 1ST SR 2 Yr Old ROYAL WINTER FAIR 2010  
\* 1ST SR 2 Yr Old IA STATE FAIR 2010  
\* 1ST BU SR 2 Yr Old IA STATE FAIR 2010

**EDGE VIEW C DELUXE ETV 68211219**

Genetic Conditions: PT DT MT WT BH2T BH14T  
PPR: +63 63%R PTAT: +0.3 67%R (12/23)  
PTA: -282m -4f -2p +112NM\$ 66%R (GEN)  
PTA PL: +2.6 SCS: +2.92 DPR: +2.8 SCE: +2.9 LIV: +3.2  
0 dau. av.

**CUTTING EDGE N FURIOUS 68208258**

02/10 V85 +84 V85 V85 V86 V86 (03/23)  
PPR: +21 41%R PTAT: +0.7 49%R  
PTA: +360m +6f +5p -5NM\$ 25%\$  
02/04 293d 2X 17340 4.2 725 3.6 623 DHIA

**5th Dam: MORT TOWER FRISKY 865260 3E94**

4/04 365d 2X 36640 5.3 1943 3.3 1224  
5/06 317d 2X 30970 3.3 1024 3.3 1012  
\* NATIONAL TOTAL PERFORMANCE WINNER 2002  
\* ALL AMERICAN 2000, 2001, 2002

**VETSCHS NESTA CALVIN ET 120079480359**

Genetic Conditions: PT DT MT WT BH2T BH14C  
PPR: +63 87%R PTAT: +0.3 86%R (12/23)  
PTA: -25m -19f -2p +46NM\$ 89%R (GEN)  
PTA PL: +3.0 SCS: +2.94 DPR: +3.2 SCE: +2.8 LIV: +1.9  
**CUTTING EDGE T DELILAH 68147909** Genetic  
Conditions: PT DT MT WT BH2T BH14T  
06/07 2E-E95 E94 E96 E94 E94 E95 (07/19)  
PPR: +24 76%R PTAT: +0.7 84%R Protein Plus  
PTA: -222m +13f -2p +97NM\$ 46%\$ (GEN)  
03/04 306d 2X 19450 5.0 978 3.9 766 DHIR  
05/05 358d 2X 22270 4.9 1101 3.7 832 DHIR  
06/05 365d 2X 32770 4.7 1554 3.6 1170 DHIR  
Lifetime: 1743d 114130m 5495f 4250p  
\* ALL AMERICAN AGED COW 2019, SUP CH WDE 2018, 2019  
\* ALL AMERICAN SR 3 & 5 Yr Old 2016, 2018

**NORWIN 120081082091**

Genetic Conditions: PT DT MT WT BH2T BH14T  
PPR: +68 93%R PTAT: +0.7 95%R (12/23)  
PTA: +639m +20f +19p +189NM\$ 96%R (MACE)  
PTA PL: +0.5 SCS: +3.00 DPR: -0.3 SCE: +3.0 LIV: -0.3  
**CUTTING EDGE FAWN 68164567**  
05/05 E93 E95 E94 E94 E90 E94 (12/19)  
PPR: -12 48%R PTAT: +0.7 54%R  
PTA: +225m -6f -4p -154NM\$ 6%\$  
01/10 318d 2X 18910 4.2 789 3.4 640 DHIR  
03/07 351d 2X 24650 4.3 1054 3.4 827 DHIR  
04/07 303d 2X 22150 4.4 966 3.5 772 DHIR  
\* ALL AMERICAN PRODUCE OF DAM MEMBER 2019  
\* RES ALL AMERICAN 4 Yr Old 2018  
\* NOM ALL AMERICAN 5 Yr Old 2019



**Kruses Victor Jiterbug ET 'E91/E91ms'**  
**4/06 294d 2X 21170 4.2 886 3.6 756 DHIR**  
**Hon Men All American Sr 3 Yr Old 2016**  
**Dam of Lot 5 & Full Sister to MGD of Lot 4**

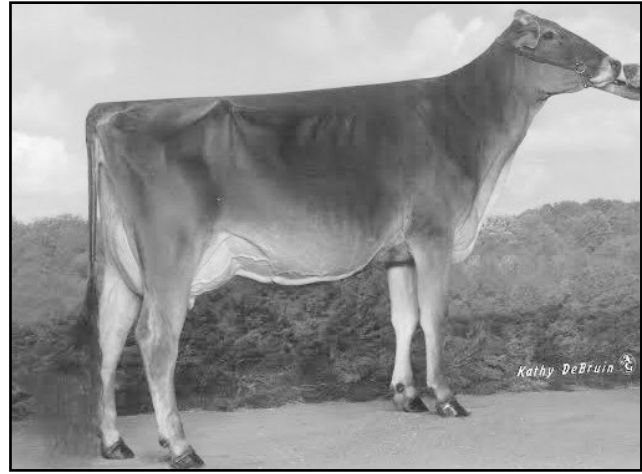

**Kruses Victor Jillette ET '2E92/E92ms'**  
**All American Jr 2 Yr Old 2014**  
**Intermediate Champion Southwest National 2015**  
**MGD of Lot 4 & Full Sister to Dam of Lot 5**

**\$ 4 Siegerts Braiden Jitterfly 682228893**

Born: 09/04/2023 Tattoo: S68  
 Consignor: SIEGERT, DAN; SIEGERTS SWISS  
 PEOSTA IA

Parent Average PPR: -7 PTAT: +0.4  
 PA: +192m -16f -4p -33NM\$

3rd - 7th Dams:  
**KRUSES RIVER JAMAICA ET 961097 'E91/E92ms'**  
 04/04 365d 2X 29710 4.0 1186 3.4 1005 DHIR  
 GRAND CHAMPION IA STATE FAIR 2011

**R KRUSES STARBUCK JOYFUL 914171 '2E94/E93ms'**  
 05/07 365d 2X 31570 4.4 1384 3.3 1036 DHIR  
 Lifetime: 1945d 118720m 5188f 4145p

**KRUSES PRELUDE JOLYN 885467 '2E93/E93ms'**  
 06/08 365d 2X 27600 5.3 1458 3.3 921 DHIR  
 HON MEN ALL AMERICAN JR 3 YR OLD 2002

**KRUSES JETWAY JACLYN 859482 '3E91 - Certified'**  
 07/08 305d 2X 22110 4.3 948 3.4 752 DHIA

**KRUSES JADE JACKIE VIX ET 813143 '3E93'**  
 07/09 363d 2X 24940 4.5 1110 3.4 852 DHIR

**BLESSING TEX BRAIDEN ET \*TM 198435**

Genetic Conditions: \*TM PT DT WT BH2T BH14T  
 E92

PPR: -59 97%R PTAT: +0.2 98%R (12/23)  
 PTA: -523m -40f -26p -181NM\$ 99%R (MACE)  
 PTA PL: +2.8 SCS: +2.86 DPR: +0.9 SCE: +3.6 LIV: +1.9  
 952 dau. av. 22289 4.0 881 3.3 733  
 657 class. dau. av. FS:85.0 UDC:-0.15 FLC:-0.50

**ACCLAIMED C JAZLYN ETV 68202026**

04/00 V85 +80 V88 V85 V87 +84 (04/23)  
 PPR: +44 47%R PTAT: +0.6 49%R Protein Plus  
 PTA: +907m +8f +19p +116NM\$ 51%\$  
 01/11 365d 2X 18010 3.8 684 3.4 605 DHIR  
 03/02 365d 3X 42690 2.9 1227 3.1 1327 DHIR  
 \* 1ST SPRING YRLG HFR IOWA DELCO CLASIC 2020

8th Dam:

**KRUSES BEAUTICIAN VIXIE \*TA 644583 '5E90 - SBC'**  
 ALL AMERICAN 3 & 4 YR OLD 1980, 1981  
 GRAND CHAMPION CENTRAL NATIONAL 1980, 1981

**SAVAGE-LEIGH TEX ET 196774**

Genetic Conditions: PT DT MT WC BH2T BH14T  
 PPR: -104 91%R PTAT: -0.1 93%R (12/23)  
 PTA: -956m -60f -44p -450NM\$ 94%R (GEN)  
 PTA PL: +1.5 SCS: +3.04 DPR: +1.9 SCE: +2.4 LIV: +2.7  
 \* NOM ALL AMERICAN JR BULL CALF 2003  
**MORT NOAH BOUQUET 891175**  
 12/06 2E-E94 E95 E93 E94 E94 E93 (07/12) \*CERT\*  
 PPR: -44 63%R PTAT: +0.0 63%R Protein Plus  
 PTA: -779m -31f -25p -123NM\$ 8%\$  
 06/01 361d 2X 41960 3.7 1540 3.2 1353 DHIR  
 07/01 365d 2X 32940 4.1 1338 3.9 1272 DHIR  
 08/04 365d 2X 40270 4.0 1592 3.2 1271 DHIR  
 11/09 365d 2X 30330 4.4 1322 3.4 1020 DHIR  
**Lifetime: 3203d 277970m 11454f 9781p**  
 \* RES GRAND CHAMP IN STATE SHOW & FAIR 2004, 2006

**VOELKERS TD CARTER \*TM 68119645**

Genetic Conditions: \*TM PT DT WT BH2T  
 PPR: +19 98%R PTAT: +0.8 99%R (12/23)  
 PTA: +1035m +24f +19p +38NM\$ 99%R (MACE)  
 PTA PL: -0.8 SCS: +3.07 DPR: -4.0 SCE: +2.8 LIV: -2.0  
**KRUSES VICTOR JILLETTE ET 68141087**  
 Genetic Conditions: PT DT MT WT BH2T  
 05/04 2E-E92 V89 E93 E92 E91 E92 (08/17)  
 PPR: -7 72%R PTAT: +0.7 77%R PTA: 21%\$ (GEN)  
 02/00 307d 2X 15960 4.3 690 3.2 504 DHIR  
 03/01 200d 2X 10840 3.4 366 3.0 323 DHIR  
 04/04 184d 2X 11400 3.4 387 3.1 351 DHIR  
 \* ALL AMERICAN JR 2 YR OLD 2014  
 \* INT SOUTHWEST NATIONAL 2015  
 \* RES SR CHAMP SOUTHWEST NATIONAL 2016  
 \* 1ST JR 3 & 2ND 4 YR OLD SOUTHWEST NATL 2015, 2016

**\$ 5 Kruses ACC Collaps Jami ETV 68231434**

Born: 09/13/2023 Tattoo: 097  
 Consignor: RICK KRUSE / ACCLAIMED SWISS  
 EARLVILLE, IA / EPWORTH, IA

Parent Average PPR: +43 PTAT: +0.8  
 PA: +195m +6f +5p +66NM\$

3rd - 7th Dams:  
**R KRUSES STARBUCK JOYFUL 914171 '2E93/E93ms'**  
 05/07 365d 2X 31570 4.4 1384 3.3 1036 DHIR  
 Lifetime: 1945d 118720m 5188f 4145p

**KRUSES PRELUDE JOLYN 885467 '2E93/E93ms'**  
 06/08 365d 2X 27600 5.3 1458 3.3 921 DHIR  
 HON MEN ALL AMERICAN JR 3 YR OLD 2002

**KRUSES JETWAY JACLYN 859482 '3E91 - Certified'**  
 07/08 305d 2X 22110 4.3 948 3.4 752 DHIA

**KRUSES JADE JACKIE VIX ET 813143 '3E93'**  
 07/09 363d 2X 24940 4.5 1110 3.4 852 DHIR

**KRUSES BEAUTICIAN VIXIE \*TA 644583 '5E90 - SBC'**  
 ALL AMERICAN 3 & 4 YR OLD 1980, 1981  
 GRAND CHAMPION CENTRAL NATIONAL 1980, 1981

**COLLAPS 120159343338**

Genetic Conditions: PT DT MT WT BH2T BH14T  
 PPR: +106 62%R PTAT: +0.6 66%R (12/23)  
 PTA: +618m +8f +17p +276NM\$ 64%R (GEN)  
 PTA PL: +3.1 SCS: +3.07 DPR: +1.5 SCE: +3.6 LIV: +1.5  
 0 dau. av.

**KRUSES VICTOR JITERBUG ET 68146344**

Genetic Conditions: PT DT MT WT BH2T BH14T  
 03/11 E91 V88 E92 E91 E90 E91 (11/16)  
 PPR: -22 76%R PTAT: +1.0 82%R  
 PTA: -228m +4f -8p -144NM\$ 6%\$ (GEN)  
 02/02 365d 2X 18290 4.5 825 3.5 632 DHIR  
 03/07 293d 2X 16680 4.6 761 3.3 551 DHIR  
 04/06 294d 2X 21170 4.2 886 3.6 756 DHIR  
 \* HM ALL AMERICAN SR 3 YR OLD 2016  
 \* HM ALL AMERICAN WINTER YRLG HFR 2014  
 \* HM ALL AMERICAN SR BEST 3 FMLS MEMBER 2016  
 \* NOM ALL AMERICAN SR 2 YR OLD 2015  
 \* 3RD SR 3 YR OLD INTERNATIONAL 2016  
 \* 6TH SR 2 YR OLD INTERNATIONAL 2015  
 \* 3RD WINTER YRLG HFR INTERNATIONAL 2014  
 \* 1ST WINTER YRLG HFR IA STATE FAIR 2014

**HERRENHOF BS NORWIN PHIL 120117953098**

PPR: +73 75%R PTAT: +0.9 72%R (12/23)  
 PTA: +538m +16f +18p +66NM\$ 81%R (MACE)  
 PTA PL: -1.2 SCS: +3.19 DPR: +0.3 SCE: +3.5 LIV: -0.2  
**CALIMERA 120124946595**  
 Parent Average PPR: +49 PTAT: +0.2  
 PA: +162m -12f +5p +36NM\$  
 03/00 342d 2X 16214 3.9 628 3.6 586 DHIA  
 04/01 291d 2X 16051 3.5 568 3.5 555 DHIA  
 05/02 336d 2X 17017 3.7 632 3.4 586 DHIA

**SCF JET VICTOR TWIN \*TM 196304 'E90'**

Genetic Conditions: \*TM PT DT WT BH2T BH14T  
 PPR: -71 95%R PTAT: +0.6 97%R (12/23)  
 PTA: +111m -6f -4p -283NM\$ 97%R (GEN)  
 PTA PL: -3.8 SCS: +3.42 DPR: -2.3 SCE: +3.5 LIV: -4.4  
**KRUSES RIVER JAMAICA ET 961097**  
 Genetic Conditions: PT DT MT WT BH2T BH14C  
 04/10 E91 V89 E93 E90 E90 E92 (11/12)  
 PPR: +36 62%R PTAT: +0.7 70%R  
 PTA: -280m -13f -9p -25NM\$ 21%\$  
 02/01 357d 2X 18220 4.7 852 3.4 616 DHIR  
 03/02 352d 2X 25310 4.3 1079 3.4 868 DHIR  
 04/04 365d 2X 29710 4.0 1186 3.4 1005 DHIR  
 05/07 157d 2X 11080 4.1 458 3.3 368 DHIR  
 \* GRAND CHAMPION IA STATE FAIR 2011  
 \* 1ST SR 3 YR OLD IA STATE FAIR 2011

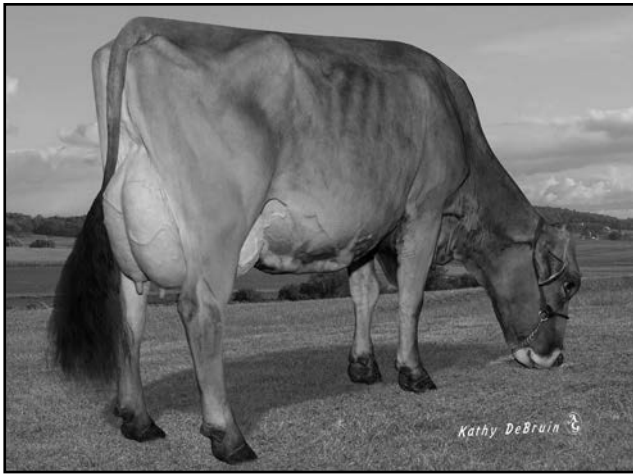

**R N R Temtation Berea ET 'E94/E94ms'**  
7/02 365d 2X 34310 5.4 1866 3.4 1166 DHIR  
MGD of Lot 6

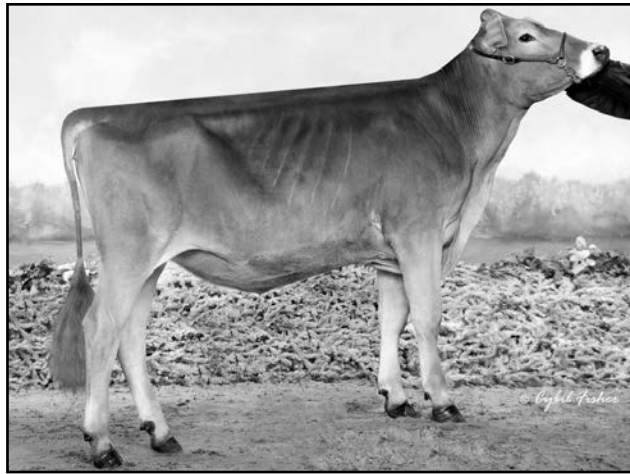

**Brook Hollow Totally Tempted 'V87/V86ms'**  
3/03 346d 2X 31810 4.7 1509 3.5 1122 DHIA  
All American Jr Best 3 Fmls Member 2019  
MGD of Lot 7

**\$ 6 Wapsi-Ana Kickstart Brookln ET 840003273095906**

Born: 06/10/2023 Tattoo: 1615  
Consignor: FAIRBANKS, ABBY & LUKE  
ANAMOSA IA

Parent Average PPR: +88 PTAT: +0.9  
PA: +350m +41f +22p +268NM\$

3rd - 5th Dams: 'E91/E91ms' Protein Plus  
**R N R V BROOKLYNN BROADWAY 68104759**  
03/00 365d 2X 28560 5.5 1564 3.1 883 DHIR  
04/06 365d 2X 34640 5.2 1794 3.3 1154 DHIR

**R N R LEGACY BROOKLYNN ET 951073 'E91/E92ms'**  
03/08 365d 2X 37290 4.5 1681 3.3 1232 DHIR  
\* HM ALL AMERICAN SR BEST 3 FMLS MEMBER 2010  
\* NOM ALL AMERICAN 4 Yr OLD 2010

Maternal Sister to:

**R N R Payoff Brookings ET \*TM \*Qualified Sire\***

**R N R DENMARK BROOKE 886577 '2E94/E93ms'**  
\*Certified\*

04/09 365d 2X 34920 4.3 1510 3.3 1145 DHIR  
07/05 365d 2X 35440 4.0 1400 3.2 1125 DHIR

Lifetime: 1927d 153750m 6207f 5154p

\* NOM ALL AMERICAN 4 Yr OLD 2003

**HILLTOP ACRES D KICKSTART ET 840003138790773**

Genetic Conditions: PT DT MT WT BH2T BH14T

Not Classified \*QUALIFIED SIRE\*

PPR: +86 87%R PTAT: +0.9 93%R (12/23)

PTA: +151m +41f +24p +256NM\$ 94%R (GEN)

PTA PL: +0.6 SCS: +3.05 DPR: -2.4 SCE: +2.1 LIV: -0.2

138 dau. av. 25714 4.4 1122 3.4 887

102 class. dau. av. FS:84.3 UDC:1.60 FLC:0.80

**R N R CARTER BROOKPARK ET 68196240**

Genetic Conditions: PT DT MT WT BH2C BH14T

04/02 'E91' E90 E91 E91 E90 E91 (09/22)

PPR: +89 70%R PTAT: +0.8 78%R

PTA: +549m +41f +19p +280NM\$ 82%\$ (GEN)

02/06 305d 3X 21260 4.6 981 3.4 731 DHIR

02/06 337d 3X 23050 4.7 1076 3.5 802 DHIR

03/08 305d 3X 29100 4.9 1412 3.2 944 DHIR

03/08 365d 3X 33220 4.9 1623 3.3 1102 DHIR

**HILLTOP ACRES B DAREDEVIL ET 840003012559129**

Genetic Conditions: PT DT MT WT BH2T BH14T

PPR: -40 96%R PTAT: +0.8 98%R (12/23)

PTA: +366m -16f +7p -66NM\$ 98%R (MACE)

PTA PL: +0.0 SCS: +3.30 DPR: -4.2 SCE: +2.5 LIV: -3.2

**HILLTOP ACRES BROOK KARI 68157480**

Genetic Conditions: PT DT MT WT BH2T BH14T

03/04 V85 V86 +84 +84 V85 V85 (06/17)

PPR: +93 75%R PTAT: +0.3 81%R

PTA: -108m +32f +18p +261NM\$ 80%\$ (GEN)

01/10 320d 3X 21420 4.8 1027 3.9 826 DHIR

02/11 305d 3X 20540 5.1 1054 4.0 821 DHIR

**VOELKERS TD CARTER \*TM 68119645**

Genetic Conditions: \*TM PT DT MT WT BH2T BH14T

PPR: +19 98%R PTAT: +0.8 99%R (12/23)

PTA: +1035m +24f +19p +38NM\$ 99%R (MACE)

PTA PL: -0.8 SCS: +3.07 DPR: -4.0 SCE: +2.8 LIV: -2.0

**R N R TEMTATION BEREA ET 68151007**

Genetic Conditions: PT DT MT WC BH2C BH14T

07/06 E94 E93 E95 E90 E95 E94 (10/20)

PPR: +85 73%R PTAT: +0.9 79%R Protein Plus

PTA: -287m +24f -4p +227NM\$ 74%\$ (GEN)

03/03 365d 2X 27220 4.8 1316 3.5 948 DHIR

04/08 351d 2X 34460 5.1 1752 3.4 1186 DHIR

05/09 365d 2X 29160 5.4 1576 3.5 1023 DHIR

07/02 365d 2X 34310 5.4 1866 3.4 1166 DHIR

Lifetime: 2235d 168560m 8747f 5883p

**\$ 7 Siegerts Daredevil Tupac 68227814**

Born: 06/02/2023 Tattoo: S37  
Consignor: SIEGERTS SWISS, PEOSTA IA

Parent Average PPR: +10 PTAT: +0.8  
PA: +586m +1f +14p +25NM\$

3rd - 7th Dams:

**BROOK HOLLOW STAR TAHITI ET 68174874**

04/09 V87 E90 E90 V87 V86 +84 (06/20)

**BROOK HOLLOW HAWAIIANLUAU ET 939281 E90**

02/07 365d 2X 25350 3.6 914 3.0 764 DHIR

\* NOM ALL AMERICAN SPRING HFR CALF 2005

\* RES JR CHAMP SPRING NATIONAL 2006

\* 1st SPRING YRLG HFR SPRING NATIONAL 2005

**TOP ACRES PRE PARA 875612 '3E91'**

03/02 305d 2X 23980 5.2 1241 3.1 755 DHIR

04/05 305d 2X 26310 5.2 1377 3.1 803 DHIR

\* 1st Sr 3 Yr Old OH STATE FAIR 2001

**TOP ACRES JWAY PARASOL ET 853900 'V86 CERT'**

03/09 339d 2X 28780 5.7 1631 3.3 964 DHIR

**HILLTOP ACRES B DAREDEVIL ET 840003012559129**

Genetic Conditions: PT DT MT WT BH2T BH14T

PPR: -40 96%R PTAT: +0.8 98%R (12/23)

PTA: +366m -16f +7p -66NM\$ 98%R (MACE)

PTA PL: +0.0 SCS: +3.30 DPR: -4.2 SCE: +2.5 LIV: -3.2

1153 dau. av. 24412 4.1 994 3.3 813

747 class. dau. av. FS:84.7 UDC:1.71 FLC:0.42

**BROOK HOLLOW NORWIN TEMPTRESS 68212748**

02/10 V86 V85 V88 V85 V85 V86 (04/23) \*CERT\*

PPR: +58 43%R PTAT: +0.7 51%R

PTA: +806m +18f +21p +115NM\$ 50%\$

01/10 365d 3X 26670 3.4 902 3.1 835 DHIR

\*03/00 216d 3X 15399 3.6 555 3.2 514 (RIP)

8th Dam:

**TOP ACRES DOTSON PAISLEY ET 796194 2E90**

\*ELITE\* \*SUPERIOR BROOD COW\*

06/02 365d 2X 34910 4.6 1618 3.6 1244 DHIR

NATIONAL TOTAL PERFORMANCE WINNER 1995

**SHILOH JACKSON BRADY ET \*TM 72341784**

Genetic Conditions: PT DT MT WT BH2T BH14T

PPR: -35 87%R PTAT: -0.1 88%R (12/23)

PTA: +608m -12f +6p -1NM\$ 92%R (GEN)

PTA PL: +0.1 SCS: +3.09 DPR: -3.1 SCE: +2.5 LIV: -2.1

**HILLTOP ACRES BOSE DIXILAND ET 68154378**

Genetic Conditions: PT DT MT WT BH2C BH14T

08/06 3E-E93 E95 E92 E91 E91 E93 (02/22)

PPR: +50 78%R PTAT: +1.2 83%R Protein Plus

PTA: +549m +30f +20p +114NM\$ 50%\$ (GEN)

04/05 365d 3X 47040 4.8 2235 3.6 1694 DHIR

05/11 365d 3X 45480 5.2 2353 3.5 1605 DHIR

07/00 327d 3X 37370 6.0 2259 3.6 1341 DHIR

08/01 365d 3X 44160 5.4 2391 3.6 1585 DHIR

Lifetime: 2543d 275410m 14359f 10089p

**NORWIN 120081082091**

Genetic Conditions: PT DT MT WT BH2T BH14T

PPR: +68 93%R PTAT: +0.7 95%R (12/23)

PTA: +639m +20f +19p +189NM\$ 96%R (MACE)

PTA PL: +0.5 SCS: +3.00 DPR: -3.0 SCE: +3.0 LIV: -0.3

**BROOK HOLLOW TOTALLY TEMPTED 68190643**

02/09 V87 V89 V87 V88 V86 V86 (10/20)

PPR: +8 44%R PTAT: +0.1 50%R

PTA: +572m +11f +11p -48NM\$ 17%\$

03/03 346d 2X 31810 4.7 1509 3.5 1122 DHIA

04/04 305d 2X 31100 3.8 1196 3.4 1047 DHIA

\* ALL AMERICAN JR BEST 3 FMLS MEMBER 2019

\* NOM ALL AMERICAN WINTER YRLG HFR 2019

\* 5TH WINTER YRLG HFR INTERNATIONAL 2019



**Nori Daughter**

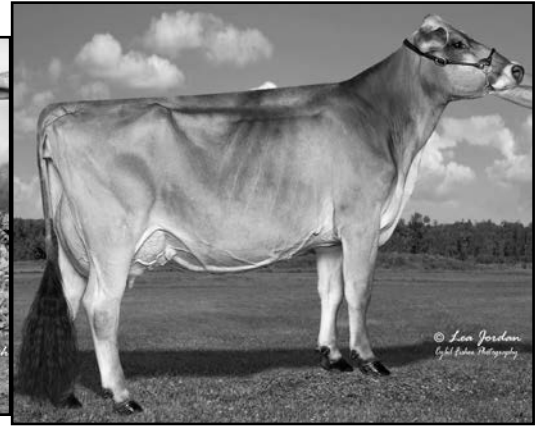

**Jo-Dee Starbuck Nori ET 'E91/E90ms'**  
6/10 305d 2X 24140 3.9 939 3.3 793 DHIR  
Dam of Lot 8

**WF KINGPIN NOSTALGIA ET 'V89/V88ms'**  
HM All American Spring Yrlg Hfr 2017  
Her Daughter:  
Dahlhouse Winrite Nirvana 840003211656927  
All American Summer Yrlg 2023

**WF Whiskey Natalie 68184346 '2E91/E92ms'**  
Nom All American 4 Yr Old 2020  
1st Aged Cow Midwest Spring Show 2022  
Nori Granddaughter



**Nookie Daughters**



**Jo-Dee Denmark Nookie ET '2E92/E91ms'**  
3/05 341d 2X 26340 4.0 1064 3.2 840 DHIR  
All American Produce of Dam Member 2012  
Hon Men All American Jr 3 Yr Old 2012  
\*Superior Brood Cow\* - MGD of Lot 9

**WF Cayenne Nicole ET '2E92/E93ms'**  
Protein Plus  
3/01 365d 2X 38840 4.1 1592 3.3 1275 DHIR  
All American Jr 3 Yr Old & HM POD 2021  
Nom All American Jr 2 Yr Old 2020

**WF Biver Northernlights ET '2E94/E94ms'**  
4/07 354d 2X 30282 4.8 1441 3.7 1114 DHIA  
HM All American Sr 3 Yr Old & POD 2021  
Nom AA Sr 2 & 4 Yr Old 2020, 2022

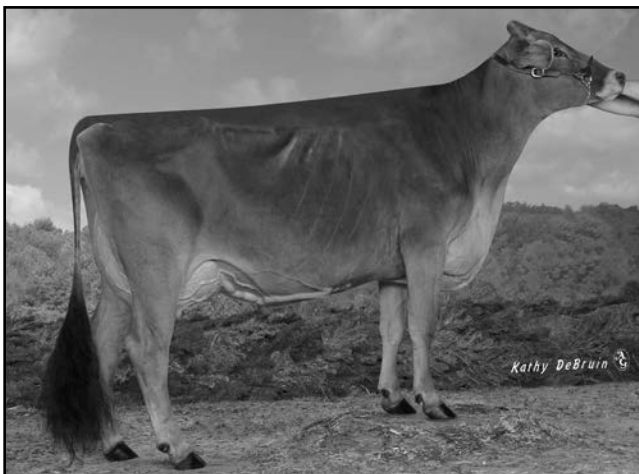

**Brothers Three TV Wisco ETV '2E93/E93ms'**  
4/11 305d 2X 21490 3.6 772 3.5 755 DHIR  
Nom All American Sr 2, 3, & 4 Yr Old 2016-2018  
Dam of Lot 10



**Brothers Three Wisper OCS \*TM '2E92/E91ms' \*SBC\***  
5/01 365d 2X 30190 4.4 1328 3.4 1039 DHIR  
All American Jr 2 Yr Old 2002  
MGD of Lot 10



\$ **8** WF Collaps Norianne ET 68231676

Born: 12/07/2023 Tattoo: 94  
Consignor: WOODWIND FARM LLC  
KELLEEN M. & KATHERINE A. WOOD  
INDEPENDENCE WI

Parent Average: PPR: +51 PTAT: +0.7  
PA: +331m -3f +6p +66NMS

3rd Dam:

**TUOLUMNE ENSIGN NOEL 858885** '2E90/E91ms'  
03/05 302d 2X 31440 3.5 1090 3.4 1056 DHIA  
05/10 365d 2X 23000 3.7 854 3.0 698 DHIA  
\* 1ST TOTAL PERF WESTERN NATIONAL CA 2001  
\* 3rd & 3rd BU 5 Yr Old WESTERN NATIONAL CA 2001

4th Dam: **TUOLUMNE EI NOEL 803065** '+84-Cert'  
04/06 331d 2X 24130 3.6 858 3.2 776 DHIR  
05/07 365d 2X 24000 3.5 843 3.3 803 DHIR  
06/10 365d 2X 24610 3.7 900 3.2 787 DHIR  
Lifetime: 2022d 118000m 4189f 3921p

**COLLAPS 120159343338**

Genetic Conditions: PT DT MT WT BH2T BH14T  
PPR: +106 62%R PTAT: +0.6 66%R (12/23)  
PTA: +618m +8f +17p +276NMS 64%R (GEN)  
PTA PL: +3.1 SCS: +3.07 DPR: +1.5 SCE: +3.6 LIV: +1.5  
0 dau. av.

**JO-DEE STARBUCK NORI ET 68119955**

Genetic Conditions: PT DT MT WT BH2T BH14T  
04/09 E91 E94 V88 E95 E91 E90 (08/14)  
PPR: -6 73%R PTAT: +0.8 80%R  
PTA: +43m -13f -6p -145NMS 6%\$ (GEN)  
02/04 331d 2X 20710 4.0 823 3.3 674 DHIR  
04/03 305d 2X 18300 3.6 651 3.3 604 DHIR  
06/10 305d 2X 24140 3.9 939 3.3 793 DHIR

5th Dam: **TUOLUMNE FANTASY NOEL 773388**

05/11 365d 2X 25520 3.7 934 3.5 886 DHIR  
07/01 365d 2X 25030 3.8 952 3.5 864 DHIR  
Lifetime: 2504d 147380m 5639f 5196p

**HERRENHOF BS NORWIN PHIL 120117953098**

PPR: +73 75%R PTAT: +0.9 72%R (12/23)  
PTA: +538m +16f +18p +66NMS 81%R (MACE)  
PTA PL: -1.2 SCS: +3.19 DPR: +0.3 SCE: +3.5 LIV: -0.2  
**CALIMERA 120124946595**  
Parent Average PPR: +49 PTAT: +0.2  
PA: +162m -12f +5p +36NMS  
03/00 342d 2X 16214 3.9 628 3.6 586 DHIA  
04/01 291d 2X 16051 3.5 568 3.5 555 DHIA  
05/02 336d 2X 17017 3.7 632 3.4 586 DHIA

**MORT JADE STARBUCK 184087 'E90'**

Genetic Conditions: PT DT MT WT BH2T BH14T  
PPR: -71 98%R PTAT: +0.0 98%R (12/23)  
PTA: -1174m -35f -36p -319NMS 99%R (MACE)  
PTA PL: +1.0 SCS: +3.22 DPR: +2.7 SCE: +3.0 LIV: +0.7

**VALLIGROVE JETWAY NORA 891517**

Genetic Conditions: PT DT MT WT BH2T BH14T  
07/10 2E-E93 E95 E94 E92 E91 E92 (02/07)  
PPR: +47 80%R PTAT: +1.3 86%R Protein Plus  
PTA: +916m +9f +13p -2NMS 25%\$  
02/03 313d 2X 18730 4.0 748 3.4 631 DHIA  
03/03 353d 2X 18340 4.1 758 3.2 590 DHIA  
05/00 365d 2X 32730 3.8 1257 3.2 1055 DHIR  
07/02 365d 2X 36260 3.6 1306 3.2 1162 DHIR  
Lifetime: 2146d 166700m 6371f 5578p  
\* ALL AMERICAN COMP MERIT Cow 2007  
\* ALL AMERICAN Jr 3 Yr Old 2002  
\* HM ALL AMERICAN AGED Cow 2006  
\* HM ALL AMERICAN 5 Yr Old 2004

\$ **9** WF Cartel Navy 68231678

Born: 06/02/2023 Tattoo: 85  
Consignor: WOODWIND FARM LLC  
KELLEEN M. & KATHERINE A. WOOD  
INDEPENDENCE WI

Parent Average PPR: +36 PTAT: +0.2  
PA: +693m +14f +15p +75NMS

3rd Dam:

**VALLIGROVE JETWAY NORA 891517**  
07/10 2E-E93 E95 E94 E92 E91 E92 (02/07)  
Protein Plus  
05/00 365d 2X 32730 3.8 1257 3.2 1055 DHIR  
07/02 365d 2X 36260 3.6 1306 3.2 1162 DHIR  
Lifetime: 2146d 166700m 6371f 5578p  
\* ALL AMERICAN COMP MERIT Cow 2007  
\* ALL AMERICAN Jr 3 Yr Old 2002  
\* HM ALL AMERICAN AGED Cow 2006  
\* HM ALL AMERICAN 5 Yr Old 2004  
\* NOM ALL AMERICAN Jr 2 Yr Old 2001

**VICTORY ACRES GENOM CARTEL \*TM 70827888**

Genetic Conditions: PT DT MT WT BH2T BH14C  
PPR: +63 94%R PTAT: -0.1 95%R (12/23)  
PTA: +1109m +34f +34p +204NMS 97%R (MACE)  
PTA PL: -1.3 SCS: +3.00 DPR: -1.6 SCE: +3.0 LIV: -1.7  
291 dau. av. 24783 3.9 977 3.3 821  
136 class. dau. av. FS:83.7 UDC:-0.57 FLC:0.30

**WF FAST N FURIOUS NANETTE ET 840003013669537**

Genetic Conditions: PT DT MT WT BH2T BH14T  
\*03/10 'V89' V89 E90 V89 V86 V89 (12/23)  
PPR: +28 81%R PTAT: +0.7 70%R  
\*01/11 365d 2X 23692 3.5 838 3.0 720 DHIR  
\*02/05 235d 2X 18585 3.6 685 3.1 580 (RIP)  
\* SR CHAMPION & BEST UNDER BUFFALO COUNTY FAIR 2023

4th Dam:

**TUOLUMNE ENSIGN NOEL 858885** '2E90/E91ms'  
03/05 302d 2X 31440 3.5 1090 3.4 1056 DHIA  
05/10 365d 2X 23000 3.7 854 3.0 698 DHIA  
\* 1ST TOTAL PERF WESTERN NATIONAL CA 2001  
\* 3rd & 3rd BU 5 Yr Old WESTERN NATIONAL CA 2001

**VOELKERS TD CARTER \*TM 68119645**

Genetic Conditions: \*TM PT DT MT WT BH2T BH14T  
PPR: +19 98%R PTAT: +0.8 99%R (12/23)  
PTA: +1035m +24f +19p +38NMS 99%R (MACE)  
PTA PL: -0.8 SCS: +3.07 DPR: -4.0 SCE: +2.8 LIV: -2.0  
**VICTORY ACRES ETLAR LILLY 1208 68688017**  
Genetic Conditions: PT DT MT WT BH2T BH14C  
04/10 V87 E91 V85 V87 +84 V87 (06/14)  
PPR: +60 78%R PTAT: -0.2 82%R  
PTA: +398m +24f +17p +146NMS 57%\$ (GEN)  
01/10 365d 2X 23930 4.5 1078 3.5 835 DHIA  
04/05 305d 2X 23399 4.5 1057 3.3 765 DHIA  
06/01 247d 3X 18130 5.4 971 3.3 603 DHIA

**BROWN HEAVEN R FAST&FURIOUS ET 109109714**

Genetic Conditions: PT DT MT WT BH2T BH14T  
PPR: +24 90%R PTAT: +0.4 94%R (12/23)  
PTA: +815m +13f +13p -45NMS 95%R (GEN)  
PTA PL: -0.7 SCS: +3.15 DPR: -1.2 SCE: +3.3 LIV: -0.8  
**JO-DEE DENMARK NOOKIE ET 68108871**  
Genetic Conditions: PT DT MT WT BH2T BH14C  
09/08 2E-E92 E93 E92 E94 E90 E91 (11/18)  
PPR: +30 76%R PTAT: +0.5 83%R  
PTA: +421m -10f -2p +14NMS 29%\$ (GEN)  
02/00 365d 2X 19580 3.9 766 3.3 645 DHIR  
03/05 341d 2X 26340 4.0 1064 3.2 840 DHIR  
09/03 305d 2X 23224 3.8 873 3.2 748 DHIR  
\* ALL AMERICAN PRODUCE OF DAM MEMBER 2012  
\* HM ALL AMERICAN Jr 3 Yr Old 2012

\$ **10** Acclaimed PA J Vermont ETV 68231437

073  
Born: 12/18/2023 Tattoo: 073  
Consignor: ACCLAIMED SWISS  
EPWORTH IA

Parent Average: PPR: -35 PTAT: +0.2  
PA: -611m -15f -17p -206NMS

3rd - 5th Dams:

**TOP ACRES JETWAY WISP 876792** 'V88'  
02/06 365d 2X 17010 4.2 713 3.4 584 DHIR  
\* ALL AMERICAN FALL YRLG HFR 1999  
\* ALL AMERICAN Jr BEST 3 FMLS MEMBER 1999  
\* NOM ALL AMERICAN FALL HFR CALF 1998

**TOP ACRES EJ WHISTLE ET 846740** '4E90'  
06/11 365d 2X 24550 4.4 1090 3.5 864 DHIR  
*Her Maternal Sister*

**TOP ACRES EJ WHIZZBANG 795771** '5E93/E92ms'

**MY T FINE WHISPER \*TW 749328** '2E90 - Certified'  
04/01 365d 2X 25020 4.6 1145 3.8 947 DHIR  
RESERVE ALL AMERICAN AGED Cow 1992

**TRIANGLE ACRES CARTER JUKE 840003139214232**

Genetic Conditions: PT DT MT WT BH2T BH14T  
PPR: +2 85%R PTAT: +0.2 88%R (12/23)  
PTA: -365m -3f -10p -58NMS 92%R (GEN)  
PTA PL: +1.1 SCS: +2.81 DPR: -0.4 SCE: +2.9 LIV: +0.8  
99 dau. av. 22740 4.2 965 3.4 779  
56 class. dau. av. FS:83.2 UDC:0.74 FLC:1.30

**BROTHERS THREE TV WISCO ETV 68155623**

07/10 2E-E93 E92 E93 E94 E93 E93 (07/21)  
PPR: -72 47%R PTAT: +0.1 47%R PTA: 0%\$  
02/09 365d 2X 13830 3.8 521 3.6 496 DHIR  
04/00 316d 2X 15550 4.3 674 3.6 564 DHIR  
04/11 305d 2X 21490 3.6 772 3.5 755 DHIR  
07/03 253d 3X 19300 3.8 743 3.5 667 DHIA  
\* NOM ALL AMERICAN 4 Yr Old 2018  
\* NOM ALL AMERICAN Sr 2 & 3 Yr Old 2016, 2017  
\* INT CHAMPION SOUTHWEST NATIONAL 2017  
\* 1ST 4 Yr Old SOUTHWEST NATIONAL 2018  
\* 1ST Sr 3 Yr Old SOUTHWEST NATIONAL 2017  
\* 5TH Sr 3 Yr Old INTERNATIONAL 2017  
\* 1ST Sr 2 Yr Old SOUTHWEST NATIONAL 2016

**VOELKERS TD CARTER \*TM 68119645**

Genetic Conditions: \*TM PT DT MT WT BH2T BH14T  
PPR: +19 98%R PTAT: +0.8 99%R (12/23)  
PTA: +1035m +24f +19p +38NMS 99%R (MACE)  
PTA PL: -0.8 SCS: +3.07 DPR: -4.0 SCE: +2.8 LIV: -2.0  
**TRIANGLE ACRES DRK JUPITER 840003125428862**  
Genetic Conditions: PT DT MT WT BH2T BH14T  
06/03 2E-E94 E94 E95 E94 E93 E93 (07/21)  
PPR: -18 71%R PTAT: +0.4 78%R PTA: 11%\$ (GEN)  
02/11 365d 2X 23330 4.3 1012 3.7 856 DHIR  
04/11 325d 2X 25620 4.8 1217 3.4 860 DHIR  
Lifetime: 1492d 102240m 4764f 3587p  
\* GRAND CHAMPION MIDWEST SPRING SHOW 2021  
\* RES GRAND CHAMP IOWA DELCO CLASIC 2020

**SUNNYISLE TOTAL ET \*TM 198777**

Genetic Conditions: \*TM PT DT MT WT BH2C BH14T  
PPR: -71 95%R PTAT: +0.2 97%R (12/23)  
PTA: -186m -22f -21p -362NMS 98%R (MACE)  
PTA PL: -1.7 SCS: +3.26 DPR: +0.0 SCE: +2.3 LIV: -1.4

**BROTHERS THREE WISPER OCS \*TM 894318**

Genetic Conditions: \*TM \*SUPR BRD COW  
05/03 2E-E92 E93 E93 V87 E93 E91 (07/05)  
PPR: -54 68%R PTAT: +0.2 74%R PTA: 0%\$  
02/04 334d 2X 21250 3.9 838 3.7 778 DHIA  
03/04 305d 2X 17830 5.6 1000 4.5 808 DHIA  
05/01 365d 2X 30190 4.4 1328 3.4 1039 DHIR  
\* ALL AMERICAN Jr 2 Yr Old 2002  
\* ALL AMERICAN SPRING YRLG HFR 2001  
\* HM ALL AMERICAN Jr 3 Yr Old 2003

**\$ 11 Reads Dario Dylan 68230433**

Born: 10/02/2023 Tattoo: R1580  
Consignor: READ, ROGER & LORI & FAMILY  
LYLE MN

Parent Average PPR: +104 PTAT: -0.3  
PA: +641m +25f +29p +405NM\$  
**GENOMICS: Kappa Casein: B/B Beta Casein: A1/A2**  
**PPR: +127 PTA: +1210m +39f +41p +487NM\$**  
**PTA: +2.7PL +0.3DPR +2.81SCS**

3rd Dam:  
**READS DRIVER DEANNE 68126165**  
03/10 V86 V85 V86 V87 +84 V88 (04/14)  
02/07 264d 2X 15040 4.4 663 3.7 555 DHIR  
03/06 222d 2X 16090 3.9 630 3.5 571 DHIR  
**READS KV DEEDEE 68101959** '+83'  
02/00 351d 2X 17430 4.3 746 3.6 636 DHIR  
04/05 301d 2X 17500 4.3 750 3.7 656 DHIR  
**READS CONDOR DIEDRA 945826** '+82'  
02/03 352d 2X 19640 4.6 897 3.8 741 DHIR  
03/05 294d 2X 16880 4.4 742 4.0 674 DHIR

**SWITZERTALS PYSLI DARIO ET \*TM 68156800**  
Genetic Conditions: PT DT MT WT BH2T BH14T  
PPR: +152 94%R PTAT: -0.7 94%R (12/23)  
PTA: +1040m +34f +41p +669NM\$ 97%R (MACE)  
PTA PL: +5.8 SCS: +2.80 DPR: +1.5 SCE: +2.6 LIV: +3.1  
771 dau. av. 25103 4.3 1082 3.5 868  
280 class. dau. av. FS:82.7 UDC:-1.01 FLC:0.19

**READS JAGUAR DEEDEE 68167191**  
Genetic Conditions: PT DT MT WT BH2T BH14T  
07/05 2E-E90 E92 V88 V87 E90 E91 (09/22)  
PPR: +55 69%R PTAT: +0.1 78%R  
PTA: +242m +16f +17p +141NM\$ 56%\$ (GEN)  
02/01 344d 2X 19370 4.0 774 3.5 673 DHIR  
03/02 365d 2X 24600 3.9 960 3.4 846 DHIR  
04/04 365d 2X 23710 3.9 934 3.6 854 DHIR  
05/09 365d 2X 28620 3.9 1118 3.4 986 DHIR  
07/04 365d 2X 20940 4.1 853 3.7 772 DHIR  
Lifetime: 2084d 130240m 5192f 4645p

**PAYSSLI ET 813034326**  
Genetic Conditions: PT DT MT WT BH2C BH14T  
PPR: +88 96%R PTAT: -0.1 95%R (12/23)  
PTA: +673m +11f +16p +256NM\$ 96%R (MACE)  
PTA PL: +2.4 SCS: +2.89 DPR: +2.3 SCE: +3.2 LIV: +1.8  
**SWITZER TALS ALIBABA DAVOS 68138134**  
Genetic Conditions: PT DT MT WT BH2T BH14T  
04/06 V86 V86 V88 V86 V86 V86 (07/16) \*CERT\*  
PPR: +115 81%R PTAT: -0.3 85%R  
PTA: +1179m +37f +36p +493NM\$ 98%\$ (GEN)  
02/01 365d 2X 25330 4.7 1194 3.5 874 DHIR  
03/04 365d 2X 30200 4.8 1458 3.5 1054 DHIR  
04/11 155d 2X 14480 5.0 729 3.1 454 DHIR

**HILLTOP ACRES BK JAGUAR ET \*TM 68141349**  
Genetic Conditions: PT DT MT WT BH2T BH14T  
PPR: +42 90%R PTAT: +0.3 91%R (12/23)  
PTA: +35m -4f +4p +114NM\$ 95%R (GEN)  
PTA PL: +2.7 SCS: +3.00 DPR: +0.8 SCE: +1.7 LIV: +0.9  
**READS PK DAISY 68152857**  
03/04 V85 V86 V85 V85 +83 V85 (04/16)  
PPR: +83 35%R PTAT: -0.2 47%R  
PTA: -50m +23f +14p +196NM\$ 68%\$  
02/03 294d 2X 16450 4.5 748 3.4 565 DHIR  
03/02 293d 2X 18730 4.6 867 3.6 668 DHIR

**\$ 12 Seigerts Braiden Blizzard 68230263**

Born: 12/01/2023 Tattoo: S80  
Consignor: SIEGERTS SWISS  
PEOSTA IA

Parent Average PPR: +3 PTAT: +0.4  
PA: -105m -15f -4p -1NM\$

3rd & 4th Dams:  
**QUICKSILVER WONDER BENTLEY ET 68118996**  
06/03 2E-E92 E92 E92 V88 E92 E92 (04/16) \*CERT\*  
02/04 365d 2X 22870 3.8 859 3.2 730 DHIR  
03/04 365d 2X 25750 4.1 1065 3.4 873 DHIR  
\* Intermediate Champion IA State Fair 2013  
\* 1st Sr 3 Yr Old IA State Fair 2013  
\* 2nd Sr 2 Yr Old IA State Fair 2012  
**TOP ACRES PTD BOKAY ET 930481**  
02/10 V89 V87 V88 V87 V88 E90 (07/06) \*CERT\*  
02/06 365d 2X 25730 4.0 1036 3.4 884 DHIR  
04/08 365d 2X 27380 4.1 1123 3.3 906 DHIR  
Lifetime: 1826d 118550m 5067f 4091p  
\* 4TH FALL YRLG SOUTHEAST NATIONAL 2005  
\* 3RD FALL YRLG KY STATE FAIR 2005

**BLESSING TEX BRAIDEN ET \*TM 198435 'E92'**  
Genetic Conditions: \*TM PT DT WT BH2T BH14TPPR: -  
59 97%R PTAT: +0.2 98%R (12/23)  
PTA: -523m -40f -26p -181NM\$ 99%R (MACE)  
PTA PL: +2.8 SCS: +2.86 DPR: +0.9 SCE: +3.6 LIV: +1.9  
952 dau. av. 22289 4.0 881 3.3 733  
657 class. dau. av. FS:85.0 UDC:-0.15 FLC:-0.50

**LEE-ANNS DYNAMITE BENTLEY 68198164**  
04/09 V86 V85 V87 +84 V86 V86 (04/23)  
PPR: +65 46%R PTAT: +0.5 52%R  
PTA: +314m +10f +18p +180NM\$ 64%\$  
02/03 311d 2X 17120 4.5 778 4.0 685 DHIR  
03/03 304d 3X 24190 3.9 946 3.6 865 DHIR  
04/02 365d 3X 28170 3.9 1092 3.6 1011 DHIR

5th Dam: **TOP ACRES PRE BOUQUET ET 883901**  
11/09 3E-E94 E94 E93 E90 E94 E95  
05/09 365d 2X 33540 4.3 1445 3.5 1160 DHIR  
\* ALL AMERICAN AGED COW 2004  
\* ALL AMERICAN SR 2 & 4 Yr OLD 2000, 2002

**SAVAGE-LEIGH TEX ET 196774**  
Genetic Conditions: PT DT MT WC BH2T BH14T  
PPR: -104 91%R PTAT: -0.1 93%R (12/23)  
PTA: -956m -60f -44p -450NM\$ 94%R (GEN)  
PTA PL: +1.5 SCS: +3.04 DPR: +1.9 SCE: +2.4 LIV: +2.7  
\* NOM ALL AMERICAN JR BULL CALF 2003  
**MORT NOAH BOUQUET 891175**  
12/06 2E-E94 E95 E93 E94 E93 (07/12) \*CERT\*  
PPR: -44 63%R PTAT: +0.0 63%R Protein Plus  
PTA: -779m -31f -25p -123NM\$ 8%\$  
06/01 361d 2X 41960 3.7 1540 3.2 1353 DHIR  
07/01 365d 2X 32940 4.1 1338 3.9 1272 DHIR  
08/04 365d 2X 40270 4.0 1592 3.2 1271 DHIR  
11/09 365d 2X 30330 4.4 1322 3.4 1020 DHIR  
Lifetime: 3203d 277970m 11454f 9781p  
\* RES GRAND CHAMP IN STATE SHOW & FAIR 2006  
\* RES GRAND CHAMP IN STATE SHOW & FAIR 2004

**LA RAINBOW BFLY DYNAMITE ETV 840003129321096**  
Genetic Conditions: \*TM PT DT WT BH2T BH14T  
PPR: +59 61%R PTAT: +0.4 99%R (12/23)  
PTA: -315m -11f +7p +35NM\$ 66%R (MACE)  
PTA PL: +0.1 SCS: +2.94 DPR: +2.4 SCE: +2.2 LIV: +0.4  
**LEE-ANNS RICHARD BLAZER ET 68177940**  
02/05 V85 V87 +84 +84 V86 V85 (08/18) \*CERT\*  
PPR: +41 45%R PTAT: +0.6 53%R  
PTA: +912m +16f +19p +60NM\$ 38%\$  
02/03 331d 2X 19200 4.0 767 3.7 714 DHIR

**\$ 13 Wapsi-Ana Cliff Matilda 840003273096002**

Born: 12/18/2023 Tattoo: 1711 / 1711  
Consignor: FAIRBANKS, DOUG & JODY  
ANAMOSA IA

Parent Average PPR: +30 PTAT: +0.5  
PA: +121m -6f +17p +13NM\$

3rd - 6th Dams:  
**V B BUSH MODONNA 68158358** 'V86'  
**V B LEBRON MONOTONE 68141422** 'V85'  
03/01 239d 2X 20780 4.5 938 3.0 633 DHIR  
04/01 271d 2X 20520 4.3 876 3.3 672 DHIR  
**V B TD MONO MADONNA 958089** 'V88/E91ms'  
Protein Plus  
02/05 365d 2X 27560 3.8 1052 3.2 875 DHIR  
03/07 325d 2X 25710 4.0 1026 3.3 846 DHIR  
04/08 351d 2X 33580 3.4 1131 3.4 1139 DHIR  
**V B JAMES RHYMONO MADONNA 930846** '+84'  
04/02 309d 2X 17550 3.8 660 3.4 592 DHIR

**KULP-TERRA DARYOU CLIFF ET 840003143858205**  
Genetic Conditions: PT DT MT WT BH2T BH14T  
PPR: +29 83%R PTAT: +1.3 87%R (12/23)  
PTA: +419m -2f +28p -50NM\$ 89%R (MACE)  
PTA PL: -1.9 SCS: +3.15 DPR: -2.3 SCE: +2.2 LIV: -3.2  
79 dau. av. 25756 4.1 1049 3.5 892  
69 class. dau. av. FS:85.5 UDC:1.35 FLC:0.30

**V B HILTON OF MADISON 68193450**  
Genetic Conditions: PT DT MC WT BH2T BH14T  
04/10 V85 V86 V86 V85 +80 V87 (04/23)  
PPR: +32 70%R PTAT: -0.3 78%R  
PTA: -177m -9f +6p +76NM\$ 42%\$ (GEN)  
02/07 322d 2X 22870 4.2 970 3.7 835 DHIR  
03/07 286d 3X 21540 4.2 901 3.7 793 DHIR  
04/06 307d 3X 26120 4.4 1147 3.7 972 DHIR

7th Dam: **V B RHYMEZ MONOTONE 898239** '2E90'  
03/06 365d 2X 30300 4.4 1347 3.3 1000 DHIR  
05/09 365d 2X 30160 4.1 1230 3.1 926 DHIR  
Lifetime: 1706d 126900m 5430f 4306p  
\* 6th FALL HFR CALF WI STATE SHOW 2001

**HILLTOP ACRES B DAREDEVIL ET 840003012559129**  
Genetic Conditions: PT DT MT WT BH2T BH14T  
PPR: -40 96%R PTAT: +0.8 98%R (12/23)  
PTA: +366m -16f +7p -66NM\$ 98%R (MACE)  
PTA PL: +0.0 SCS: +3.30 DPR: -4.2 SCE: +2.5 LIV: -3.2  
**VOELKERS BROOK CARA 68143522**  
Genetic Conditions: PT DT MT WT BH2T BH14T  
10/11 3E-E92 E92 E93 E92 E93 E90 (05/23) \*CERT\*  
PPR: +75 85%R PTAT: +0.7 88%R Protein Plus  
PTA: +856m +31f +38p +168NM\$ 62%\$ (GEN)  
02/06 365d 2X 28538 4.4 1268 3.6 1023 DHIR  
06/05 365d 2X 46569 4.6 2136 3.5 1613 DHIR  
08/02 365d 2X 49950 5.1 2531 3.5 1766 DHIR  
10/05 365d 2X 44530 4.8 2142 3.5 1547 DHIR  
Lifetime: 2364d 232340m 11434f 8545p

**JO-LANE DARIO HILTON ET \*TM 74300971**  
Genetic Conditions: \*TM PT DT WT BH2T BH14T  
PPR: +113 94%R PTAT: -0.1 94%R (12/23)  
PTA: +273m +34f +30p +441NM\$ 98%R (MACE)  
PTA PL: +3.1 SCS: +2.81 DPR: -0.1 SCE: +2.0 LIV: +1.9  
**V B TEQUILA MADONNA 68177695**  
Genetic Conditions: PT DT MC WT BH2T BH14T  
02/05 +80 +80 +81 +82 G77 +80 (11/18)  
PPR: -39 71%R PTAT: -0.2 79%R  
PTA: -914m -54f -20p -189NM\$ 3%\$ (GEN)  
01/11 325d 2X 17340 4.0 699 3.6 629 DHIR  
03/00 339d 2X 20360 3.6 723 3.6 731 DHIR  
04/01 152d 2X 9850 4.2 417 3.6 352 DHIR



**Top Acres Pre Bouquet ET**  
**5/09 365d 2X 33540 4.3 1445 3.5 1160 DHIR**  
**Three-Time All American**  
**5th Dam of Lot 12**



**Kruses LJ Victor Susan 'E91/E91ms'**  
**3/03 359d 2X 26540 4.1 1080 3.3 871 DHIR**  
**4/04 365d 2X 26830 3.8 1020 3.1 840 DHIR**  
**Full Sister to MGD of Lot 14**

**\$ \_\_\_\_\_ 14 Kruses LJ Stuart Sue 68230806**

Born: 12/09/2023 Tattoo: LJ833  
 Consignor: KRUSE, LORAS  
 HOLY CROSS IA

Parent Average PPR: -9 PTAT: +0.5  
 PA: +195m -7f +5p -40NMS

3rd & 4th Dams:

**KRUSES LJ VOLTAGE SUE 950008**

08/11 2E-E90 E90 E91 E91 E90 E90 (08/15) \*CERT\*  
 02/03 365d 2X 22760 4.1 936 3.4 763 DHIR  
 04/03 304d 2X 22870 4.0 921 3.1 720 DHIR  
 05/03 365d 2X 24100 4.2 1010 3.4 812 DHIR  
 06/06 365d 2X 27230 4.1 1127 3.3 904 DHIR  
 Lifetime: 2222d 143130m 5962f 4855p

**KRUSES LJ BLUECHIP SUZY 932161**

Genetic Conditions: PT DT MT WT BH2T  
 09/08 2E-E92 V88 E96 E92 E90 E92 (04/14)  
 04/04 341d 2X 26270 3.8 991 3.2 853 DHIR  
 05/05 365d 2X 25640 3.7 952 3.1 807 DHIR  
 06/07 333d 2X 25350 3.4 861 3.2 812 DHIR  
 07/07 365d 2X 27420 3.5 949 3.2 876 DHIR  
 Lifetime: 2542d 173520m 6336f 5595p

**KRUSES LJ WONDERMENT STUART\*TM 68125362**

Genetic Conditions: \*TM PT DT WT BH2T BH14T  
 PPR: -12 80%R PTAT: +0.6 82%R (12/23)  
 PTA: +605m +0f +14p -46NMS 86%R (GEN)  
 PTA PL: -1.5 SCS: +3.15 DPR: -2.2 SCE: LIV: -3.3  
 34 dau. av. 24325 4.0 961 3.3 794  
 25 class. dau. av. FS:85.4 UDC:0.06 FLC:-0.42

**KRUSES LJ DYNAMITE SONIC 68210487**

02/03 V85 +82 V88 +84 +84 V86 (04/23)  
 PPR: -5 41%R PTAT: +0.4 47%R  
 PTA: -215m -14f -4p -33NMS 20%\$  
 02/00 278d 2X 14720 4.2 619 3.3 480 DHIR  
 \*02/11 53d 2X 4812 4.6 221 3.2 152 (RIP)

5th & 6th Dams:

**KRUSES LJ JETWAY SUE 897511**

03/11 365d 2x 23060 3.3 771 3.0 690 DHIR

**KRUSES LJ FOOTPRINT SUSIE 865729**

5/01 "2E90" E90 E90 E90 E90 E90 (5/02)  
 06/06 356d 2x 22210 3.7 819 3.2 701 DHIR

**TOP ACRES C WONDERMENT ET\*TM 196880 'E90'**

Genetic Conditions: \*TM PT DT WT BH2C BH14T  
 PPR: -42 99%R PTAT: +0.6 99%R (12/23)  
 PTA: +576m +16f +9p -136NMS 99%R (MACE)  
 PTA PL: -3.1 SCS: +3.03 DPR: -5.0 SCE: +2.2 LIV: -5.4  
 \* ALL AMERICAN JR YRLG BULL 2003

**KRUSES LJ VICTOR STARLA ET 960973**

09/05 2E-E91 E92 E92 E90 E92 E91 (06/17)  
 PPR: +14 57%R PTAT: +0.5 64%R  
 PTA: +56m -10f +4p +29NMS 32%\$  
 04/04 365d 2X 27460 3.9 1070 3.4 938 DHIR  
 07/01 365d 2X 31770 4.4 1387 3.3 1064 DHIR  
 08/07 345d 2X 28940 4.1 1178 3.5 1025 DHIR  
 Lifetime: 2702d 199040m 8069f 6997p

**LA RAINBOW BFLY DYNAMITE ETV 840003129321096**

Genetic Conditions: \*TM PT DT WT BH2T BH14T  
 PPR: +59 61%R PTAT: +0.4 99%R (12/23)  
 PTA: -315m -11f +7p +35NMS 66%R (MACE)  
 PTA PL: +0.1 SCS: +2.94 DPR: +2.4 SCE: +2.2 LIV: +0.4  
**KRUSES LJ VICTOR SUE ET 68196117**  
 PPR: -49 49%R 00%R  
 PTA: +21m -13f -10p -208NMS 2%\$  
 02/02 142d 2X 8110 4.1 329 2.9 235 DHIR

**\$ \_\_\_\_\_ 15 DSKM Brookings Scamp 68231146**

Born: 12/05/2023 Tattoo: F232  
 Consignor: FLUTY, MICHELLE  
 BLOOMINGTON IL

Parent Average PPR: +16 PTAT: +0.0  
 PA: -183m -3f +1p -3NMS

3rd - 6th Dams:

**DSKM BRINKS STARSTRUCK 68115958 'G79'**

02/03 365d 2X 23730 3.9 917 3.3 794 DHIR

**BRIERWOOD STAR SILHOUETTE 937184 'V87'**

04/06 305d 2X 12570 4.7 588 3.7 467 DHIR

**BRIERWOOD STAR VISON 911184 'V85'**

03/04 365d 2X 28480 4.0 1147 3.5 1009 DHIR

\* 2ND SR 2 YR OLD IL STATE FAIR 2004

**BRIERWOOD VALENTINE STAR 839625 'V87-Cert'**

05/06 365d 2X 21550 3.9 836 3.5 765 DHIR

07/08 365d 2X 23480 3.5 819 3.1 733 DHIR

Lifetime: 1659d 100980m 3694f 3398p

\* 4TH SR 2 YR OLD IA STATE FAIR 1996

\* 3RD WINTER YRLG HFR IL STATE FAIR 1995

\* 3RD WINTER YRLG HFR IA STATE FAIR 1995

**R N R PAYOFF BROOKINGS ET \*TM 198772**

Genetic Conditions: \*TM PT DT WT BH2C BH14T  
 PPR: +51 99%R PTAT: +0.0 99%R (12/23)  
 PTA: +33m +9f +15p +90NMS 99%R (MACE)  
 PTA PL: +0.1 SCS: +2.85 DPR: +0.5 SCE: +1.8 LIV: -0.5  
 8833 dau. av. 24407 4.2 1016 3.4 833  
 4917 class. dau. av. FS:84.3 UDC:0.06 FLC:-0.10

**DSKM KINGSMAN SPUTNIK 68194451**

\*06/05 'V86' V86 V87 G78 +83 V88 (02/24)  
 PPR: -21 35%R PTAT: +0.0 41%R  
 PTA: -399m -14f -14p -95NMS 11%\$  
 04/03 365d 2X 12050 4.4 525 3.6 439 DHIR  
 Her last test 70lbs 4.2f 3.4p

**TRIANGLE ACRES PO PAYOFF ET\*TM 193627**

Genetic Conditions: \*TM PT DT WT BH2C BH14T  
 PPR: -9 98%R PTAT: -0.4 98%R (12/23)  
 PTA: +49m -6f +7p -94NMS 99%R (MACE)  
 PTA PL: -2.5 SCS: +2.99 DPR: +0.4 SCE: +2.3 LIV: -0.9

**R N R DENMARK BROOKE 886577**

10/04 3E-E94 E92 E97 E95 E93 E93 (08/09) \*CERT\*  
 PPR: +55 65%R PTAT: +0.3 67%R Protein Plus  
 PTA: -200m +8f -4p +127NMS 53%\$  
 02/08 350d 2X 24940 3.9 984 3.5 874 DHIA  
 03/10 296d 2X 27410 4.0 1098 3.2 883 DHIR  
 04/09 365d 2X 34920 4.3 1510 3.3 1145 DHIR  
 07/05 365d 2X 35440 4.0 1400 3.2 1125 DHIR  
 Lifetime: 2492d 188460m 7487f 6355p  
 \* NOM ALL AMERICAN 4 YR OLD 2003  
 \* 1ST 4 YR OLD SOUTHEAST NATIONAL 2003  
 \* 1ST 5 YR OLD OH STATE FAIR 2004

**CUTTING EDGE KINGSMAN \*TM 68145429**

Genetic Conditions: PT DT MT WT BH2C BH14T  
 PPR: -35 89%R PTAT: +0.6 91%R (12/23)  
 PTA: -295m -8f -11p -135NMS 94%R (GEN)  
 PTA PL: -1.4 SCS: +2.96 DPR: -1.4 SCE: +1.8 LIV: -1.9  
**DSKM JR SPARKLE 68153007**  
 PPR: -10 35%R 00%R  
 PTA: -487m -18f -18p -26NMS 21%\$

\$ **16** CIE Fritsche Sizzling Grace 840003262091415

Born: 12/01/2023 Tattoo: AF60  
Consignor: FRITSCHKE, ANDREW  
NEW ULM MN

Parent Average PPR: +51 PTAT: +0.6  
PA: +271m +2f +11p +179NM\$

3rd Dam:

**RF CDL PV FINAL GOURNET 68118922** '+81'  
PPR: +69 39%R PTAT: +0.0 37%R  
PTA: +370m +14f -2p +207NM\$ 70%\$

**LA RAINBOW SWEET SIZZLING 840003221039057**  
Genetic Conditions: PT DT MT WT BH2T BH14T  
PPR: +50 64%R PTAT: +1.1 69%R (12/23)  
PTA: +426m +0f +18p +187NM\$ 67%R (GEN)  
PTA PL: +2.4 SCS: +2.85 DPR: -1.9 SCE: LIV: -0.3  
0 dau. av.

**IE FRITSCHKE APEX G UNIT 840003237902386**  
Not Classified  
Parent Average PPR: +51 PTAT: +0.1  
PA: +115m +3f +4p +170NM\$

**LA RAINBOW BFLY SKYHIGH ET 840003200520213**  
Genetic Conditions: PT DT MT WT BH2T BH14T  
PPR: +14 83%R PTAT: +0.6 85%R (12/23)  
PTA: +477m -6f +12p -31NM\$ 92%R (GEN)  
PTA PL: -0.5 SCS: +2.71 DPR: -1.9 SCE: +3.1 LIV: -0.7  
**LA RAINBOW SWEET SIZZLE ET 840003012749399**  
Genetic Conditions: PT DT MT WT BH2T BH14T  
04/03 1E-E91 E91 E92 E91 E91 E91 (12/21)  
PPR: +51 70%R PTAT: +1.2 76%R  
PTA: +655m +21f +27p +225NM\$ 73%\$ (GEN)  
01/09 305d 2X 17380 4.6 804 3.6 630 DHIA  
03/00 334d 2X 23490 4.5 1051 3.9 911 DHIR  
04/01 365d 2X 25300 4.3 1094 3.6 921 DHIR

**SHADY LANE SWISS APEX ET 109736195**  
Genetic Conditions: PT DT MT WT BH2T BH14T  
PPR: +54 80%R PTAT: +0.0 77%R (12/23)  
PTA: +355m +9f +17p +216NM\$ 85%R (MACE)  
PTA PL: +2.8 SCS: +2.86 DPR: -1.5 SCE: +2.2 LIV: +1.4  
183 dau. av. 22074 4.4 973 3.5 766  
122 class. dau. av. FS:84.5 UDC:0.50 FLC:-0.15  
**IDR FRITSCHKE ALIMONY GIFT 68155915**  
04/06 V88 V88 V88 E90 V85 E90 (06/17)  
PPR: +46 43%R PTAT: +0.1 34%R  
PTA: -126m -3f -9p +123NM\$ 52%\$

\$ **17** TTK Savannah Pluto Marietta 68230825

Born: 11/04/2023 Tattoo: T481  
Consignor: KALENSKE, TOM & TRACY  
FAIRBANK IA

PPR: +74 32%R 00%R

3rd Dam:

**IE TTK POOH DISTINCT GRACE 68165900** NC  
02/05 334d 2X 16800 4.3 724 3.5 592 DHIA

4th Dam:

**ID TTK POOH 68165844** NC  
04/06 305d 2X 15890 4.1 654 3.3 525 DH

**HILLTOP ACRES P PLUTO ETV 840003219824464**  
Genetic Conditions: PT DT MT WT BH2T BH14T  
PPR: +145 63%R PTAT: +0.7 69%R (12/23)  
PTA: +529m +39f +37p +506NM\$ 67%R (GEN)  
PTA PL: +3.8 SCS: +2.85 DPR: +0.2 SCE: LIV: +0.9  
0 dau. av.

**TTK GEORGIA DARRYL SAVANNAH 68217758**  
Not Classified  
00%R 00%R

**V B BIVER PHANTOM ET 68182661**  
Genetic Conditions: PT DT MT WT BH2T BH14T  
Not Classified \*SUPERIOR SIRE\*  
PPR: +101 85%R PTAT: +0.7 90%R (12/23)  
PTA: +493m +30f +33p +357NM\$ 92%R (GEN)  
PTA PL: +2.7 SCS: +3.02 DPR: -1.6 SCE: +2.6 LIV: +1.4  
**HILLTOP ACRES CAD PAULA 68171342**  
Genetic Conditions: PT DT MT WT BH2T BH14T  
02/11 V87 V87 V88 V88 V85 V88 (08/18) \*CERT\*  
PPR: +154 75%R PTAT: +0.7 83%R Protein Plus  
PTA: +879m +53f +54p +567NM\$ 99%\$ (GEN)  
01/11 365d 3X 32990 4.6 1522 3.8 1257 DHIR  
07/03 305d 3X 32390 4.7 1524 3.6 1153 DHIR

**HILLTOP ACRES T DARRYL 840003207743829**  
Genetic Conditions: PT DT MT WT BH2C BH14T  
PPR: +31 62%R PTAT: +0.6 67%R (12/23)  
PTA: +100m -15f -6p +64NM\$ 65%R (GEN)  
PTA PL: +3.5 SCS: +2.60 DPR: +0.8 SCE: LIV: +1.9  
**CIE TTK GRACE DEALER GEORGIA 68208282**  
PTA: +588m +31f +22p +234NM\$ 75%\$  
03/01 305d 2X 15020 4.5 681 3.7 549 DHIA  
04/06 332d 2X 13940 5.1 716 4.0 558 DHIA

\$ **18** Onword Skyhigh Vazio Twin OCS 68230987

Born: 09/21/2023 Tattoo: W731 / W731  
Consignor: WORDEN, DENNIS L.  
OELWEIN IA

Parent Average PPR: +27 PTAT: +0.1  
PA: +425m +1f +9p +100NM\$

4th & 5th Dam:

'E91/E92ms'  
**ONWORD RANSOM VANESSA ET 68103823**  
02/11 365d 2X 31460 3.6 1146 3.4 1068 DHIR  
05/04 365d 2X 32860 3.9 1268 3.3 1078 DHIR  
Lifetime: 1596d 122720m 4635f 4144p  
\* 2ND JR 3 YR OLD IA STATE FAIR 2011  
**ONWORD CHAMP VICTORIA 921384** Protein Plus  
12/04 3E-E93 E91 E95 E92 E93 E94 (08/15) \*CERT\*  
08/02 365d 2X 37500 3.5 1318 3.3 1249 DHIR  
09/06 342d 2X 32740 3.6 1186 3.2 1056 DHIR  
10/07 365d 2X 37370 3.5 1316 3.2 1194 DHIR  
12/01 365d 2X 30980 3.5 1088 3.2 1006 DHIR  
Lifetime: 3547d 311080m 11378f 10454p  
\* GRAND CHAMPION IA STATE FAIR 2007  
\* 1ST & 1ST BU 4 YR OLD IA STATE FAIR 2007  
\* 2ND & 1ST BU JR 3 YR OLD IA STATE FAIR 2006

**LA RAINBOW BFLY SKYHIGH ET 840003200520213**  
Genetic Conditions: PT DT MT WT BH2T BH14T  
PPR: +14 83%R PTAT: +0.6 85%R (12/23)  
PTA: +477m -6f +12p -31NM\$ 92%R (GEN)  
PTA PL: -0.5 SCS: +2.71 DPR: -1.9 SCE: +3.1 LIV: -0.7  
120 dau. av. 25007 4.0 1003 3.3 820  
36 class. dau. av. FS:83.3 UDC:0.60 FLC:-0.08

**ONWORD HI-TOWER VANZANT 68186911**  
06/05 V85 V85 V87 +84 V85 V85 (11/23)  
PPR: +37 41%R PTAT: -0.5 45%R  
PTA: +372m +7f +5p +230NM\$ 74%\$  
02/03 365d 2X 24520 3.8 928 3.3 808 DHIR  
03/06 344d 2X 25360 4.3 1079 3.2 822 DHIR  
04/07 365d 2X 28450 4.4 1256 3.3 948 DHIR

3rd Dam:  
**ONWORD DOUBLE DARE VANZETTI ET 68162215**

**KULP-TERRA LUCKY CARL ET 840003139216990**  
Genetic Conditions: PT DT MT WT BH2T BH14T  
Not Classified \*QUALIFIED SIRE\*  
PPR: +80 90%R PTAT: +0.4 93%R (12/23)  
PTA: +1703m +41f +41p +212NM\$ 95%R (MACE)  
PTA PL: -1.8 SCS: +2.93 DPR: -2.2 SCE: +3.2 LIV: -2.9  
**LA RAINBOW BFLY SKYLIGHT ET 840003012749376**  
Genetic Conditions: PT DT MT WT BH2T BH14T  
03/02 V88 V88 V88 V88 +84 E90 (08/19)  
PPR: +22 74%R PTAT: +0.5 79%R  
PTA: +114m +9f +4p +101NM\$ 47%\$ (GEN)  
01/08 317d 2X 19490 4.4 862 3.4 671 DHIR  
02/08 362d 2X 22910 4.3 981 3.3 760 DHIR  
\* 1ST JR 3 YR OLD OH STATE SHOW 2019

**JO-LANE HI-TOWER ETV OCS \*TM 74300948**  
Genetic Conditions: \*TM PT DT MT WT BH2T BH14T  
PPR: +97 85%R PTAT: -0.7 83%R (12/23)  
PTA: +1258m +22f +24p +397NM\$ 92%R (GEN)  
PTA PL: +1.6 SCS: +3.22 DPR: +2.5 SCE: +2.5 LIV: +2.7  
**ONWORD BROOKINGS VANZELLE 68167258**  
07/06 1E-E91 E91 E91 V89 E90 E91 (09/22)  
PPR: +12 48%R PTAT: +0.2 50%R  
PTA: -286m -7f -1p +42NM\$ 35%\$  
02/03 328d 2X 19500 4.6 893 3.9 759 DHIR  
03/03 365d 2X 21320 4.5 962 3.8 806 DHIR  
04/08 358d 2X 27280 4.2 1140 3.5 945 DHIR  
05/10 337d 2X 20940 4.0 837 3.4 722 DHIR  
06/11 365d 2X 26290 4.1 1068 3.4 906 DHIR  
Lifetime: 1763d 115710m 4915f 4152p

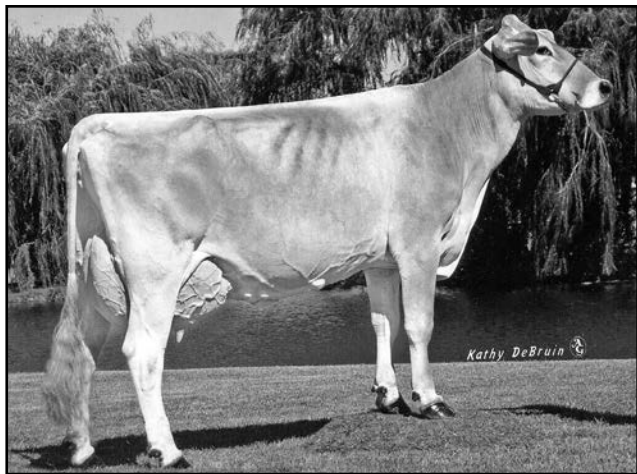

**Onword Champ Victoria '3E93/E94ms' Protein Plus**  
**8/02 365d 2X 37500 3.5 1318 3.3 1249 DHIR**  
**Grand Champion IA State Fair 2007**  
**5th Dam of Lot 18**

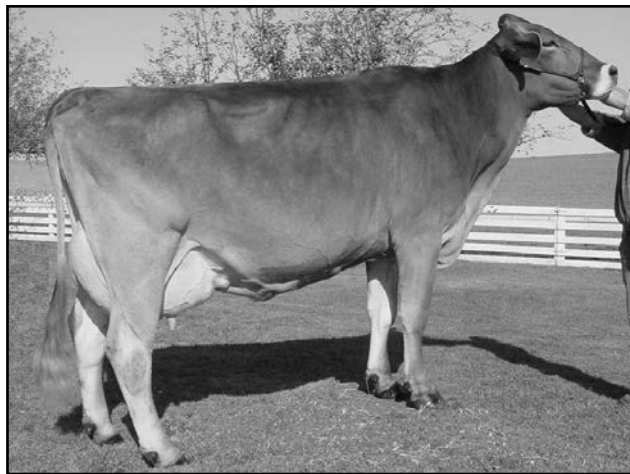

**Kruses Vance Jan '2E94/E93ms'**  
**4/09 365d 2X 26290 3.9 1020 3.4 898 DHIR**  
**All American Summer Yrlg Hfr 2000**  
**5th Dam of Lot 19**

**\$ 19 Kruses Famous Eve 68230018**

Born: 09/16/2023 Tattoo: 246  
 Consignor: KRUSE, RICK  
 EARLVILLE IA

Parent Average PPR: +3 PTAT: +0.6  
 PA: +783m +5f +10p -107NMS

3rd - 5th Dams:

**KRUSES CARTER KEEPER ET 68174866 'V87'**  
 02/01 365d 2X 22140 4.4 965 3.4 744 DHIR

**KRUSES VICTOR KEEPER ET 68111768 'E92/E92ms'**  
 03/01 365d 2X 21290 4.2 901 3.5 742 DHIR

**KRUSES VANCE JAN 888250**  
 08/02 2E-E94 E94 E95 E91 E95 E93 (08/07)  
 04/09 365d 2X 26290 3.9 1020 3.4 898 DHIR  
 \* ALL AMERICAN SUMMER YRLG HFR 2000  
 \* RES JR CHAMP CENTRAL NATIONAL 2000  
 \* 6TH JR 2 YR OLD CENTRAL NATIONAL 2001

**KRUSES STARBUCK JANNIE ET 848675 '2E91'**  
 05/06 347d 2X 24550 4.0 974 3.4 841 DHIR

**BROWN HEAVEN R FAMOUS ET 109109715**  
 Genetic Conditions: PT DT MT WT BH2T BH14T  
 PPR: +7 91%R PTAT: +0.6 95%R (12/23)  
 PTA: +837m +1f +12p -121NMS 96%R (MACE)  
 PTA PL: -1.6 SCS: +3.05 DPR: -1.2 SCE: +3.2 LIV: -1.2  
 395 dau. av. 24549 4.0 983 3.3 803  
 242 class. dau. av. FS:84.5 UDC:0.32 FLC:1.38

**KRUSES FAMOUS EVELYN 68217465**  
 02/01 +84 +84 V88 V85 +83 +83 (11/23)  
 Parent Average PPR: -1 PTAT: +0.6  
 PA: +728m +9f +8p -92NMS  
 \*01/10 145d 2X 9155 3.8 346 2.9 259 (RIP)

7th - 8th Dams:

**KRUSES CRUSADER JILL 768654 '2E90'**  
 05/08 365d 2X 25000 4.1 1029 3.2 811 DHIR

**KRUSES MAGIC JINX 696421 '3E90'**  
 09/01 365d 2X 21590 4.1 886 3.7 796 DHIR

**JO-DEE NEMO RICHARD ET 68155420**  
 Genetic Conditions: PT DT MT WT BH2T BH14C  
 PPR: +26 97%R PTAT: +0.5 98%R (12/23)  
 PTA: +1054m -1f +15p -43NMS 99%R (MACE)  
 PTA PL: +0.3 SCS: +3.11 DPR: -0.6 SCE: +3.1 LIV: -2.7  
**BROWN HEAVEN GLENN FANTASY 106157091**  
 Genetic Conditions: PT DT MT WT BH2T BH14T  
 \*07/02 '2EX97' E97 E95 E97 E97 (06/20) Canada  
 PPR: +10 83%R 00%R  
 PTA: +323m +12f +13p -16NMS 23%\$ (GEN)  
 02/04 365d 2X 23104 4.2 974 3.7 866 DHIA  
 04/00 365d 2X 30091 3.8 1151 3.6 1096 DHIA  
 05/11 365d 2X 35556 4.7 1658 3.4 1208 DHIA  
 Lifetime: 1748d 128519m 5710f 4770p  
 \* ALL AMERICAN AGED COW 2016  
 \* ALL AMERICAN 4 & 5 Yr OLD 2014, 2015

**BROWN HEAVEN R FAMOUS ET 109109715**  
 Genetic Conditions: PT DT MT WT BH2T BH14T  
 PPR: +7 91%R PTAT: +0.6 95%R (12/23)  
 PTA: +837m +1f +12p -121NMS 96%R (MACE)  
 PTA PL: -1.6 SCS: +3.05 DPR: -1.2 SCE: +3.2 LIV: -1.2  
**KRUSES JAXSON ELLEN 68202892**  
 03/07 V86 E90 E90 V88 V85 +84 (04/23)  
 PPR: -9 36%R PTAT: +0.6 45%R  
 PTA: +618m +17f +4p -62NMS 15%\$  
 02/02 340d 2X 18870 4.4 832 3.0 562 DHIA  
 03/03 343d 2X 22690 3.9 890 3.1 702 DHIR

**\$ 20 Mueterthies Rampage Carly 840003274298761**

Born: 09/08/2023 Tattoo: M03 / M03  
 Consignor: MUETERTHIES, BRYAN  
 LAWLER IA

Parent Average PPR: +14 PTAT: +0.7  
 PA: +647m -2f +13p +41NMS

3rd Dam:

**IDR DOUBLE W CAMLOT C 68131861 'V86'**  
 02/02 274d 3X 22450 3.5 784 3.2 714 DHIR  
 03/01 305d 3X 21930 3.1 677 3.5 759 DHIR  
 04/02 287d 3X 26410 3.2 850 3.2 845 DHIR  
 05/02 288d 3X 26910 3.0 818 3.1 842 DHIR  
 06/03 259d 3X 21950 3.7 808 3.3 724 DHIR  
 Lifetime: 1649d 139470m 4405f 4531p

**KAR-LINN REESES RAMPAGE 840003140014659**  
 Genetic Conditions: PT DT MT WT BH2T BH14T  
 PPR: +7 90%R PTAT: +0.5 92%R (12/23)  
 PTA: +562m -8f +13p +0NM\$ 96%R (GEN)  
 PTA PL: +1.6 SCS: +3.02 DPR: -2.5 SCE: +2.5 LIV: +0.5  
 394 dau. av. 24759 4.0 995 3.3 812  
 132 class. dau. av. FS:83.6 UDC:0.57 FLC:-0.42

**CIE DOUBLE W DD CORNELIA 68192509**  
 04/07 1E-E90 V88 V89 V88 E90 E91 (09/22) \*CERT\*  
 PPR: +19 44%R PTAT: +0.8 46%R  
 PTA: +731m +4f +12p +82NMS 43%\$  
 02/03 361d 3X 24970 3.7 931 3.3 822 DHIR

**SCHERMA BLOOMING BIVER \*TM 120094290070**  
 Genetic Conditions: PT DT MT WT BH2T BH14T  
 PPR: +65 98%R PTAT: +0.5 99%R (12/23)  
 PTA: +413m +32f +33p +287NMS 99%R (MACE)  
 PTA PL: +2.2 SCS: +3.05 DPR: -3.9 SCE: +3.2 LIV: +1.0  
**KAR-LINN WONDRENT REESE ET 68140422**  
 Genetic Conditions: PT DT MC WT BH2C BH14T  
 06/07 2E-E93 E93 E93 E91 E92 E93 (01/18)  
 PPR: -22 73%R PTAT: +0.6 78%R  
 PTA: -53m -1f -5p -145NMS 6%\$ (GEN)  
 02/02 363d 2X 17380 4.4 773 3.6 625 DHIR  
 03/09 354d 2X 26080 4.8 1257 3.5 908 DHIR  
 05/09 305d 2X 26020 5.2 1365 3.0 788 DHIR  
 Lifetime: 1554d 103670m 5367f 3559p  
 \* ALL AMERICAN AGED COW 2017  
 \* RES ALL AMERICAN 4 Yr OLD 2015  
 \* GRAND CHAMPION EASTERN NATIONAL 2015

**HILLTOP ACRES B DAREDEVIL ET 840003012559129**  
 Genetic Conditions: PT DT MT WT BH2T BH14T  
 PPR: -40 96%R PTAT: +0.8 98%R (12/23)  
 PTA: +366m -16f +7p -66NMS 98%R (MACE)  
 PTA PL: +0.0 SCS: +3.30 DPR: -4.2 SCE: +2.5 LIV: -3.2  
**IE DOUBLE W CADENCE CORONA 68167617**  
 05/06 V88 V85 E94 V87 E92 V86 (09/20) \*CERT\*  
 PPR: +52 52%R PTAT: +0.4 62%R  
 PTA: +588m +10f +6p +101NMS 47%\$  
 02/10 274d 3X 23900 4.1 980 3.3 777 DHIR  
 03/10 340d 3X 31160 2.9 892 3.0 923 DHIR  
 05/01 261d 3X 27810 3.7 1035 3.0 835 DHIR  
 06/00 267d 3X 28230 3.4 973 2.9 821 DHIR  
 Lifetime: 1399d 131030m 4618f 3948p

\$ **21 Mueterthies Rampage Raquel 840003274298760**

Born: 09/06/2023 Tattoo: M02 / M02  
Consignor: MUETERTHIES, JADEYN & ALEXA & SHELBY MONTHY, LAWLER IA

Parent Average PPR: +49 PTAT: +0.5  
PA: +534m +9f +17p +157NMS

3rd - 5th Dams:

MIL NEU ETVEI MISS HUDINI 68129330  
MIL NEU IDENTIC MISS JULY 68107596  
MIL NEU ABNER JUNE TWIN 955540

**KAR-LINN REESES RAMPAGE 840003140014659**

Genetic Conditions: PT DT MT WT BH2T BH14T  
PPR: +7 90%R PTAT: +0.5 92%R (12/23)  
PTA: +562m -8f +13p +0NM\$ 96%R (GEN)  
PTA PL: +1.6 SCS: +3.02 DPR: -2.5 SCE: +2.5 LIV: +0.5  
394 dau. av. 24759 4.0 995 3.3 812  
132 class. dau. av. FS:83.6 UDC:0.57 FLC:-0.42

**MIL NEU ANGELO ROSE 68207276**

02/11 V86 V85 V87 +83 V85 V88 (09/22)  
PPR: +91 62%R PTAT: +0.4 34%R

**SCHERMA BLOOMING BIVER \*TM 120094290070**

Genetic Conditions: PT DT MT WT BH2T BH14T  
PPR: +65 98%R PTAT: +0.5 99%R (12/23)  
PTA: +413m +32f +33p +287NMS 99%R (MACE)  
PTA PL: +2.2 SCS: +3.05 DPR: -3.9 SCE: +3.2 LIV: +1.0  
**KAR-LINN WONDRMNT REESE ET 68140422**  
Genetic Conditions: PT DT MC WT BH2C BH14T  
06/07 2E-E93 E93 E93 E91 E92 E93 (01/18)  
PPR: -22 73%R PTAT: +0.6 78%R PTA: 6%\$ (GEN)  
02/02 363d 2X 17380 4.4 773 3.6 625 DHIR  
03/09 354d 2X 26080 4.8 1257 3.5 908 DHIR  
05/09 305d 2X 26020 5.2 1365 3.0 788 DHIR  
Lifetime: 1554d 103670m 5367f 3559p  
\* ALL AMERICAN AGED COW 2017  
\* RES ALL AMERICAN 4 YR OLD 2015  
\* GRAND CHAMPION EASTERN NATIONAL 2015

**R HART NORWIN ANGELO ETV 840003132541851**

Genetic Conditions: PT DT MT WT BH2T BH14T  
Not Classified \* SUPERIOR SIRE\*  
PPR: +128 82%R PTAT: +0.6 83%R (12/23)  
PTA: +606m +41f +31p +448NMS 90%R (GEN)  
PTA PL: +1.9 SCS: +2.90 DPR: +0.8 SCE: +2.0 LIV: +0.3  
**MIL NEU BUSH MISSTIFY 68174072**  
05/11 2E-E93 E94 E96 V89 E92 E92 (07/21)  
PPR: +48 52%R 00%R Protein Plus  
PTA: +405m +10f +10p +177NMS 64%\$  
04/02 305d 2X 23320 4.4 1027 3.4 802 DHIR  
05/04 365d 2X 35270 4.8 1694 3.4 1209 DHIR  
06/07 365d 2X 35000 4.7 1642 3.6 1270 DHIR  
Lifetime: 1209d 103130m 4836f 3616p

\$ **22 Odyssey Elisium Addie 68230907**

Born: 09/05/2023 Tattoo: H280  
Consignor: HECK, CALEB W., ODYSSEY SWISS FREEPORT IL

Parent Average PPR: +31 PTAT: +0.5  
PA: +16m +5f +1p +34NMS

3rd - 5th Dams:

ODYSSEY DYNASTY ASPEN 68111853 '84/V86ms'  
02/06 308d 2X 10970 4.2 466 3.5 388 DHIR

ODYSSEY STARBUCK ANGIE 884975 '3E91/E91ms'  
06/03 365d 2X 17580 4.5 790 3.3 575 DHIR  
07/06 365d 2X 17260 4.7 809 3.4 591 DHIR  
Lifetime: 2847d 124010m 5525f 4067p

ODYSSEY JASPER ANGEL 865761 'V85'  
06/07 359d 2X 16960 4.9 834 3.4 576 DHIR

**GIACOMINI ELISIUM-ET 014990156155**

Genetic Conditions: PT DT MT WT BH2T BH14C  
PPR: +83 61%R PTAT: +0.7 65%R (12/23)  
PTA: +168m +20f +15p +212NMS 63%R (GEN)  
PTA PL: +0.9 SCS: +2.93 DPR: +0.6 SCE: +3.7 LIV: +0.8  
0 dau. av.

**ODYSSEY RICHARD ADDISON 68174334**

06/08 V87 V86 V87 V87 V88 V87 (09/22)  
PPR: -23 42%R PTAT: +0.2 44%R  
PTA: -136m -10f -13p -145NMS 6%\$  
02/07 317d 2X 10180 3.9 402 3.3 338 DHIR  
03/07 288d 2X 8170 4.0 327 3.4 278 DHIR  
04/07 295d 2X 13910 4.2 582 3.4 476 DHIR  
05/07 331d 2X 17190 3.6 617 3.4 583 DHIR  
06/08 295d 2X 16590 4.6 766 3.4 557 DHIR

**SYR ANIBAY ANTONOV 0299518743**

Parent Average PPR: +115 PTAT: -0.2  
PA: +778m +29f +21p +377NMS  
PA: PL: +2.3 SCS: +2.91 DPR: +2.5 SCE: LIV +1.6  
**ADRIANS CALVIN ELANA ET 120130561713**  
Genetic Conditions: PT DT MT WT BH2T BH14C  
PPR: +50 49%R 00%R  
PTA: +197m +1f +4p +61NMS 39%\$  
02/04 305d 2X 20827 4.4 912 3.6 747 DHIA

**JO-DEE NEMO RICHARD ET 68155420**

Genetic Conditions: PT DT MT WT BH2T BH14C  
PPR: +26 97%R PTAT: +0.5 98%R (12/23)  
PTA: +1054m -1f +15p -43NMS 99%R (MACE)  
PTA PL: +0.3 SCS: +3.11 DPR: -0.6 SCE: +3.1 LIV: -2.7  
**ODYSSEY WP ALYSSA 68148339**  
08/11 2E-E90 E90 E90 E90 V88 E90 (07/21)  
PPR: -49 34%R PTAT: +0.2 46%R  
PTA: -865m -19f -29p -156NMS 5%\$  
03/05 306d 2X 14530 4.2 612 3.3 485 DHIR  
04/05 365d 2X 19970 4.2 837 3.5 691 DHIR  
05/09 365d 2X 16190 4.2 675 3.4 553 DHIR  
07/00 365d 2X 15210 4.3 650 3.5 532 DHIR  
08/11 365d 2X 23680 4.4 1042 3.3 784 DHIR

\$ **23 Cedar Way Rasta Madelyn Twin 68230508**

Born: 09/03/2023  
Lot 23 Tattoo: 917A / 917A  
Lot 24 Tattoo: 918A / 918A  
Consignor: ARNOLD, PAMELA, WAVERLY IA

Parent Average PPR: -19 PTAT: +0.6  
PA: +90m -19f +2p -183NMS

3rd Dam:

**CEDAR WAY AUSTIN MILLIE 68141807**  
04/09 E90 V88 E91 E90 E90 E91 (11/16)  
03/03 340d 2X 20090 3.6 730 3.4 690 DHIR  
04/05 305d 2X 20500 4.1 838 3.5 714 DHIR  
05/11 305d 2X 23830 3.3 776 3.2 753 DHIR  
08/10 307d 2X 22520 3.6 817 3.0 683 DHIA  
Lifetime: 2501d 149440m 5748f 5119p

4th Dam:

**CEDAR WAY BB MORIAH 68116407 'E91 - E91ms'**  
04/07 305d 2X 29910 4.3 1296 3.1 938 DHIA

**JO-DEE ROYAL HILL RASTA ET 840003135087427**

Genetic Conditions: PT DT MT WT BH2T BH14T  
PPR: -56 88%R PTAT: +0.8 92%R (12/23)  
PTA: -408m -31f -8p -330NMS 94%R (GEN)  
PTA PL: -0.1 SCS: +3.10 DPR: -2.2 SCE: +2.6 LIV: +0.6  
180 dau. av. 23809 4.1 981 3.3 794  
117 class. dau. av. FS:84.5 UDC:0.92 FLC:1.01

**CEDAR WAY RICHARD MINUET 68218049**

Not Classified  
Parent Average PPR: +18 PTAT: +0.3  
PA: +588m -6f +11p -36NMS

7th Dam:

**LIZS COMBUSTION MURIEL 804378 'E90 - E91ms'**  
03/04 304d 2X 23670 4.1 968 3.6 862 DHIR  
07/06 305d 2X 25100 4.0 1008 3.2 809 DHIA  
Lifetime: 3181d 215280m 8215f 7264p

**SCHAMAUN BS GORDON GLENN ET 120023664460**

Genetic Conditions: PT DT MT WT BH2T BH14T  
PPR: +13 94%R PTAT: +0.3 93%R (12/23)  
PTA: -67m +5f +13p -100NMS 94%R (GEN)  
PTA PL: -0.9 SCS: +3.26 DPR: -0.7 SCE: +3.0 LIV: -0.2

**JO-DEE NEMO RISKY 68116761**

Genetic Conditions: PT DT MT WT BH2T BH14C  
09/03 3E-E94 E94 E93 E93 E95 (12/18)  
PPR: +5 74%R PTAT: +0.7 79%R  
PTA: +371m -6f -2p -78NMS 13%\$ (GEN)  
03/06 365d 2X 24970 3.7 913 3.5 871 DHIR  
04/09 365d 2X 31480 3.7 1158 3.1 968 DHIR  
06/06 365d 2X 33010 3.8 1264 3.0 1002 DHIR  
08/08 365d 2X 33740 4.1 1367 3.1 1058 DHIR  
Lifetime: 2532d 187270m 7033f 6034p  
\* ALL AMERICAN SR BEST 3 FMLS MEMBER 2013, 2014  
\* RES ALL AMERICAN 4 YR OLD 2014

**JO-DEE NEMO RICHARD ET 68155420**

Genetic Conditions: PT DT MT WT BH2T BH14C  
PPR: +26 97%R PTAT: +0.5 98%R (12/23)  
PTA: +1054m -1f +15p -43NMS 99%R (MACE)  
PTA PL: +0.3 SCS: +3.11 DPR: -0.6 SCE: +3.1 LIV: -2.7  
**CEDAR WAY DALLY MILLICENT 68178716 NC**  
PPR: +8 49%R 00%R  
PTA: +121m -11f +6p -28NMS 21%\$  
02/05 305d 2X 17030 3.5 603 3.4 581 DHIA  
03/10 305d 2X 24250 4.1 991 3.4 818 DHIA  
05/00 305d 2X 24150 4.0 977 3.5 843 DHIA

\$ 25 Odyssey Foremost Francisca 68230909

Born: 09/01/2023 Tattoo: H278
Consignor: HECK, PHILLIP & LORI
FREEPORT IL

Parent Average PPR: -20 PTAT: +0.3
PA: -361m -12f -10p -95NMS

3rd - 5th Dams:

OAK FOREST STRBK FLAIR B ET 878624 'V87'
06/09 365d 2X 22380 4.0 885 3.2 726 DHIR
10/01 365d 2X 21190 4.0 851 3.0 636 DHIR
Lifetime: 3205d 146730m 6164f 4990p

OAK FOREST JINGLE FANCY 756056

'V88 - Elite - Superior Brood Cow'
04/09 328d 2X 24860 4.8 1183 3.4 841 DHIR
ALL AMERICAN SUMMER YRLG HFR 1987

OAK FOREST TITAN FAITH 697297 '3E90 - Certified'

04/06 365d 2X 20330 3.7 762 3.4 690 DHIR
ALL AMERICAN 4 Yr Old 1986

CUTTING EDGE T FOREMOST 68171744 'E91'

Genetic Conditions: PT DT MT WT BH2T BH14T
PPR: -41 84%R PTAT: +0.9 90%R (12/23)
PTA: -57m -13f -7p -171NMS 90%R (GEN)
PTA PL: -0.9 SCS: +3.02 DPR: -2.5 SCE: +2.9 LIV: -1.0
70 dau. av. 24084 4.1 981 3.4 818
70 class. dau. av. FS:85.5 UDC:0.89 FLC:0.83

ODYSSEY G500 FINLEY 68174335

06/08 1E-E91 E91 E91 E92 E90 E91 (09/22)
PPR: +3 40%R PTAT: -0.4 48%R
PTA: -665m -11f -13p -19NMS 22%\$
02/09 307d 2X 9910 4.0 395 3.6 355 DHIR
03/10 260d 2X 12600 3.5 439 3.2 405 DHIR
04/09 256d 2X 13190 4.4 575 3.4 444 DHIR
05/07 277d 2X 14800 4.4 656 3.7 546 DHIR
06/07 256d 2X 12970 4.6 593 3.7 486 DHIR

Dam's Maternal Sister: \*Certified\*

ODYSSEY LEGACY FRESCA 68124074 '3E92/E91ms'

07/10 365d 2X 19510 3.6 699 3.1 605 DHIR
Lifetime: 2335d 130870m 4846f 3999p

CUTTING EDGE THUNDER \*TM 68121893

Genetic Conditions: \*TM PT DT WT BH2T BH14T
PPR: -7 95%R PTAT: +0.1 97%R (12/23)
PTA: -511m -14f -13p +16NMS 98%R (MACE)
PTA PL: +2.3 SCS: +2.85 DPR: +0.5 SCE: +3.0 LIV: +2.2
CUTTING EDGE ELITE FAYANN 68132614
03/06 E90 V89 E92 V87 E90 E90 (11/14)
PPR: -45 58%R PTAT: +1.0 63%R
PTA: +26m -16f -15p -225NMS 2%\$
02/03 281d 2X 16830 3.7 629 3.1 522 DHIR
03/02 301d 2X 21030 4.0 831 3.2 679 DHIR
04/01 117d 2X 7320 3.7 272 3.2 237 DHIR
\* ALL AMERICAN JR 3 Yr Old 2014
\* INT CHAMPION INTERNATIONAL 2014

CUTTING EDGE G 500 ET 68145598

PPR: -57 64%R PTAT: -0.1 70%R (12/23)
PTA: -737m -11f -17p -282NMS 76%R
PTA PL: -1.1 SCS: +3.32 DPR: +0.6 SCE: LIV: +0.3
ODYSSEY VIGOR FASHION 68101444
08/01 V88 E90 V88 V86 V85 V88 (04/16)
PPR: +33 50%R PTAT: -0.3 56%R
PTA: -524m -13f -14p +130NMS 53%\$
02/01 365d 2X 11290 4.2 469 3.6 402 DHIR
03/05 303d 2X 11260 4.7 533 3.8 430 DHIR
05/05 325d 2X 11190 4.4 493 3.7 415 DHIR
06/08 289d 2X 14210 4.0 562 3.4 489 DHIR
07/11 283d 2X 12500 3.4 424 3.4 429 DHIR
08/10 246d 2X 11490 3.5 399 3.4 393 DHIR

\$ 26 K and K Famous Blair 68231326

Born: 09/01/2023 Tattoo: 883
Consignor: KOOPMANN, KEITH
EPWORTH IA

Parent Average PPR: +38 PTAT: +0.3
PA: +718m +18f +18p +58NMS

3rd & 4th Dams:

DOUBLE W BROOKINGS BRECK 68154751
Genetic Conditions: PT DT MT WT BH2C BH14T
05/01 V87 E90 E90 V88 V86 V86 (06/18)
03/07 292d 3X 24620 3.9 951 3.4 836 DHIR
04/06 333d 3X 27570 4.3 1189 3.4 935 DHIR

DOUBLE W BROCK BETH 68138217 '+82'

01/08 365d 3X 28070 3.6 1002 3.4 956 DHIR
02/11 365d 3X 28920 3.6 1029 3.7 1061 DHIR
04/01 358d 3X 23860 4.2 1012 3.6 855 DHIR
Lifetime: 1470d 108490m 4132f 3843p

BROWN HEAVEN R FAMOUS ET 109109715

Genetic Conditions: PT DT MT WT BH2T BH14T
PPR: +7 91%R PTAT: +0.6 95%R (12/23)
PTA: +837m +1f +12p -121NMS 96%R (MACE)
PTA PL: -1.6 SCS: +3.05 DPR: -1.2 SCE: +3.2 LIV: -1.2
395 dau. av. 24549 4.0 983 3.3 803
242 class. dau. av. FS:84.5 UDC:0.32 FLC:1.38

DOUBLE W MARTINI BOISE 68207984

Not Classified
PPR: +68 47%R 00%R
PTA: +599m +35f +24p +237NMS 76%\$
\*02/05 147d 2X 12021 3.5 421 3.8 457 (RIP)

5th Dam:

SUN-MADE KB DLTN BEVERLY ET 935047 'V85'

02/11 365d 3X 27270 4.2 1153 3.3 913 DHIR
06/10 348d 3X 26860 3.8 1034 3.5 942 DHIR

JO-DEE NEMO RICHARD ET 68155420

Genetic Conditions: PT DT MT WT BH2T BH14C
PPR: +26 97%R PTAT: +0.5 98%R (12/23)
PTA: +1054m -1f +15p -43NMS 99%R (MACE)
PTA PL: +0.3 SCS: +3.11 DPR: -0.6 SCE: +3.1 LIV: -2.7
BROWN HEAVEN GLENN FANTASY 106157091
Genetic Conditions: PT DT MT WT BH2T BH14T
\*07/02 '2EX97' E97 E95 E97 E97 (06/20) Canada
PPR: +10 83%R 00%R
PTA: +323m +12f +13p -16NMS 23%\$ (GEN)
02/04 365d 2X 23104 4.2 974 3.7 866 DHIA
04/00 365d 2X 30091 3.8 1151 3.6 1096 DHIA
05/11 365d 2X 35556 4.7 1658 3.4 1208 DHIA
Lifetime: 1748d 128519m 5710f 4770p
\* ALL AMERICAN AGED Cow 2016
\* ALL AMERICAN 4 & 5 Yr Old 2014, 2015

HILLTOP ACRES BIVER MARTINI 840003138790809

Genetic Conditions: PT DT MT WT BH2T BH14T
PPR: +41 90%R PTAT: +0.4 95%R (12/23)
PTA: +466m +17f +17p +101NMS 96%R (GEN)
PTA PL: +0.2 SCS: +2.98 DPR: -2.6 SCE: +3.3 LIV: +1.5
DOUBLE W KANNON BRISTOL 68182400
04/04 +83 V87 +84 +84 +84 +80 (04/21)
PPR: +57 50%R PTAT: -0.5 56%R
PTA: +316m +36f +20p +255NMS 79%\$
02/03 312d 3X 20920 4.0 839 3.5 724 DHIR
03/03 250d 3X 21000 3.9 822 3.4 709 DHIR
04/03 253d 3X 22490 4.4 985 3.4 756 DHIR
05/02 59d 3X 5540 4.0 223 3.4 189 DHIA

\$ 27 Onword O F Silver Coin Flirty 68230985

Born: 06/01/2023 Tattoo: W722 / W722
Consignor: GEADELMANN, KIM & LOGAN WORDEN
CLARENCE IA

Parent Average PPR: +98 PTAT: +0.4
PA: +510m +21f +27p +292NMS

3rd - 6th Dams:

ONWORD OAK FOREST MOJO FLOW 68146124
03/07 365d 2X 27610 4.0 1110 3.5 958 DHIR
05/00 365d 2X 29300 4.3 1246 3.6 1055 DHIR
Lifetime: 1611d 119230m 4834f 4153p

OAK FOREST TOTAL FLASHY 68109895 'V89'

03/06 323d 2X 19950 4.0 798 3.5 690 DHIR

OAK FOREST PREMIUM FRESCA 908447 '2E90'

05/03 351d 2X 24120 4.4 1069 3.3 807 DHIR
Lifetime: 1814d 101590m 4558f 3331p

OAK FOREST PRESTON FAVOR ET 846390 '2E90-Elite'

03/11 365d 2X 26000 3.9 1004 3.5 916 DHIR
07/07 305d 2X 26480 3.9 1039 3.3 865 DHIA
Lifetime: 2212d 153710m 5892f 5134p

\* 1ST & 1ST BU 5 Yr Old IA STATE FAIR 2000

\* 2ND & 2ND BU SR 3 Yr Old IA STATE FAIR 1998

KULP-TERRA SILVER COIN 840003207411899

Genetic Conditions: PT DT MT WT BH2T BH14T
PPR: +135 69%R PTAT: +0.7 71%R (12/23)
PTA: +838m +21f +40p +392NMS 74%R (GEN)
PTA PL: +2.6 SCS: +2.79 DPR: +0.6 SCE: +2.1 LIV: -0.5
0 dau. av.

ONWORD O F KADE FLING NP 68203888

02/02 +83 +82 +83 G78 +84 +83 (02/22)
PPR: +58 39%R PTAT: +0.1 45%R
PTA: +182m +20f +13p +192NMS 67%\$
02/01 365d 2X 22140 4.4 980 3.7 830 DHIR

7th & 8th Dams:

OAK FOREST JINGLE FANCY 756056 'V88'

'Superior Brood Cow' \*Elite \*

04/09 328d 2X 24860 4.8 1183 3.4 841 DHIR

\* ALL AMERICAN SUMMER YRLG HFR 1987

OAK FOREST TITAN FAITH 697297 '3E90 - Certified'

04/06 365d 2X 20330 3.7 762 3.4 690 DHIR
ALL AMERICAN 4 Yr Old 1986

LA RAINBOW SWEET SILVER ET 840003129321124

Genetic Conditions: PT DT MT WT BH2T BH14T
Not Classified \*QUALIFIED SIRE\*
PPR: +86 94%R PTAT: +0.6 97%R (12/23)
PTA: +728m +14f +29p +275NMS 98%R (MACE)
PTA PL: +1.4 SCS: +2.78 DPR: -0.6 SCE: +2.5 LIV: -0.3
KULP-TERRA CASANDRA ET 840003133152829
Genetic Conditions: PT DT MT WT BH2T BH14T
05/07 2E-E93 E90 E92 E91 E93 E94 (03/22)
PPR: +148 70%R PTAT: +0.4 76%R
PTA: +880m +18f +34p +394NMS 94%\$ (GEN)
02/09 365d 2X 24753 4.3 1069 3.6 896 DHIR
04/00 365d 2X 27873 4.9 1367 3.7 1038 DHIR
05/05 305d 2X 22480 5.3 1201 3.5 779 DHIA
Lifetime: 1738d 106164m 5086f 3906p

DOUBLE W KADE P 68186608

Genetic Conditions: PC DT MT WT BH2T BH14T
Not Classified \*SUPERIOR SIRE\*
PPR: +114 91%R PTAT: +0.1 95%R (12/23)
PTA: +426m +26f +24p +281NMS 96%R (GEN)
PTA PL: +2.3 SCS: +2.85 DPR: +1.2 SCE: +2.1 LIV: +2.2
ONWORD O F HIJACK FLOOZY 68189334 NC
PPR: -23 43%R 00%R
PTA: -172m -4f -9p -9NMS 24%\$
02/02 174d 2X 9350 4.2 395 3.1 290 DHIR



**Double Star Carnation '2E94 / E95ms' \*Certified\***  
**8/01 365d 2x 4.3 1454 3.6 1199 DHIR**  
**Nom All American Jr 3 Yr Old 2016**  
**MGD of Lot 28**



**Brothers Three Wisper OCS \*TM '2E92/E91ms'**  
**5/01 365d 2x 30190 4.4 1328 3.4 1039 DHIR**  
**All American Jr 2 Yr Old 2002, Hon Men AA Jr 3 2003**  
**5th Dam of Lot 30**

**\$ 28 Ms Double W Knapp G Candy 68231569**

Born: 06/10/2023 Tattoo: K657 / K657  
 Consignor: KNAPP GENETICS & DOUBLE W & JOHN BILLINGS, EPWORTH IA

Parent Average PPR: +12 PTAT: +1.0  
 PA: -42m +1f +9p +22NM\$

3rd & 4th Dams:

**DOUBLE STAR EMERGENCY CARMA 68131082**  
 09/11 3E-E94 E94 E94 E92 E95 E93 (04/21) Protein Plus  
 04/03 365d 3X 34700 4.1 1412 3.6 1263 DHIR  
 05/05 270d 3X 26300 4.5 1194 3.5 908 DHIR  
 06/05 365d 3X 33320 3.3 1099 3.1 1040 DHIR  
**Lifetime: 2715d 206960m 8360f 7030p**  
 \* 4TH 4 YR OLD SOUTHWEST NATIONAL 2015  
 \* 3RD JR 3 YR OLD SOUTHWEST NATIONAL 2014  
 \* 3RD JR 2 YR OLD SOUTHWEST NATIONAL 2013

**DOUBLE STAR BC CAMILLA ET 68111602 'V87'**  
 02/05 365d 3X 30430 3.5 1076 3.2 960 DHIR  
 03/07 280d 3X 24680 4.6 1123 3.5 865 DHIR  
 04/08 274d 3X 26780 3.8 1017 3.3 876 DHIR  
 05/07 365d 3X 35320 3.5 1251 3.3 1163 DHIR  
 Lifetime: 1463d 128090m 4892f 4283p

**KNAPP FOREMOST GHOST 68212491**  
 Genetic Conditions: PT DT MT WT BH2C BH14T  
 PPR: +13 64%R PTAT: +1.0 69%R (12/23)  
 PTA: +110m +9f +15p -10NM\$ 67%R (GEN)  
 PTA PL: -1.2 SCS: +2.95 DPR: -2.6 SCE: LIV: -4.0  
 0 dau. av.

**DOUBLE STAR GL CINCINNATI 68226838**  
 Not Classified  
 Parent Average PPR: +10 PTAT: +0.9  
 PA: -194m -8f +3p +53NM\$

**CUTTING EDGE T FOREMOST 68171744 'E91'**  
 Genetic Conditions: PT DT MT WT BH2T BH14T  
 PPR: -41 84%R PTAT: +0.9 90%R (12/23)  
 PTA: -57m -13f -7p -171NM\$ 90%R (GEN)  
 PTA PL: -0.9 SCS: +3.02 DPR: -2.5 SCE: +2.9 LIV: -1.0  
**WE SELL BOSE 4822 68164727**  
 Genetic Conditions: PT DT MT WT BH2C BH14T  
 08/07 3E-E94 E95 E96 E94 E92 E94 (04/23)  
 PPR: +97 71%R PTAT: +0.8 77%R Protein Plus  
 PTA: +101m +30f +23p +293NM\$ 84%\$ (GEN)  
 03/00 365d 3X 27655 4.3 1198 3.8 1060 DHIR  
 04/02 308d 2X 24140 4.6 1104 3.9 934 DHIR  
 05/03 365d 2X 30287 4.6 1382 3.9 1168 DHIR  
 06/04 365d 2X 41640 4.6 1918 3.9 1643 DHIR  
 Lifetime: 2141d 170891m 7865f 6704p  
 \* NOM ALL AMERICAN COMP MERIT COW 2021  
 \* NOM ALL AMERICAN AGED COW 2020

**DOUBLE W GOODLUCK 840003124935513 'V89'**  
 Genetic Conditions: PT DT MT WT BH2T BH14T  
 PPR: +31 69%R PTAT: +1.0 73%R (12/23)  
 PTA: +44m -6f +16p +110NM\$ 74%R (GEN)  
 PTA PL: +2.0 SCS: +3.01 DPR: -3.2 SCE: LIV: -0.9  
**DOUBLE STAR CARNATION 68154798**  
 Genetic Conditions: PT DT MT WT BH2T BH14C  
 08/02 2E-E94 E95 E92 E94 E95 E95 (07/21) \*CERT\*  
 PPR: -11 73%R PTAT: +0.7 81%R Protein Plus  
 PTA: -431m -9f -11p -4NM\$ 25%\$ (GEN)  
 02/04 316d 3X 26890 3.2 852 3.5 936 DHIR  
 03/04 355d 3X 29100 3.2 931 3.3 971 DHIR  
 04/06 365d 3X 31630 3.5 1110 3.4 1077 DHIR  
 08/01 365d 2X 33630 4.3 1454 3.6 1199 DHIR  
 Lifetime: 2081d 159510m 6067f 5577p  
 \* NOM ALL AMERICAN JR 3 YR OLD 2016  
 \* GRAND CHAMPION SOUTHWEST NATIONAL 2016  
 \* INT CHAMPION SOUTHWEST NATIONAL 2016

**\$ 29 Siegerts Rage Fundip 68226659**

Born: 04/03/2023 Tattoo: S6  
 Consignor: SIEGERTS SWISS, PEOSTA IA

Parent Average PPR: +36 PTAT: +0.3  
 PA: +362m +5f +9p +89NM\$

3rd Dam:

**OAK FOREST BRKINGS FREEBIRD 68157024**  
 03/00 350d 2X 23240 3.8 875 3.8 872 DHIR  
 04/01 365d 2X 27720 4.1 1145 3.7 1031 DHIR  
 05/07 365d 2X 31110 4.2 1292 3.4 1053 DHIR  
 06/09 306d 2X 23880 3.2 763 3.3 783 DHIR  
 Lifetime: 1735d 128270m 4986f 4532p

5th Dam:

**OAK FOREST VOLTAGE FREE 961157 'V85'**  
 02/02 341d 2X 21940 4.0 870 3.2 696 DHIR  
 03/03 293d 2X 22060 3.9 860 3.3 733 DHIR  
 6th Dam: '2E91 - E91ms'

**OAK FOREST JETWAY FROSTY 917078**  
 03/10 365d 2X 21680 4.0 865 3.3 726 DHIR  
 7th Dam: 'V87 - Certified'

**OAK FOREST FORUM FLORA 887470**  
 02/04 365d 2X 20910 4.4 922 3.4 701 DHIR

**RANDOM LUCK ALL THE RAGE 68211906**  
 Genetic Conditions: PT DT MT WT BH2T BH14T  
 PPR: +36 65%R PTAT: +0.3 69%R (12/23)  
 PTA: +6m +8f +5p +133NM\$ 68%R (GEN)  
 PTA PL: +2.9 SCS: +2.98 DPR: -0.4 SCE: LIV: +0.9  
 0 dau. av.

**OAK FOREST FREE WHIZDOM 68195457**  
 03/08 V86 V87 +84 V88 V87 V86 (02/22)  
 PPR: +35 44%R PTAT: +0.3 49%R  
 PTA: +718m +1f +12p +44NM\$ 35%\$  
 02/06 325d 2X 22080 3.6 790 3.3 723 DHIR  
 03/08 365d 3X 26380 4.1 1078 3.3 873 DHIR  
 04/09 130d 3X 11260 3.6 407 2.9 328 DHIR

**KAR-LINN REESES RAMPAGE 840003140014659**  
 Genetic Conditions: PT DT MT WT BH2T BH14T  
 PPR: +7 90%R PTAT: +0.5 92%R (12/23)  
 PTA: +562m -8f +13p +0NM\$ 96%R (GEN)  
 PTA PL: +1.6 SCS: +3.02 DPR: -2.5 SCE: +2.5 LIV: +0.5  
**RANDOM LUCK B TEA ROSE 68133880**  
 Genetic Conditions: PT DT MT WT BH2T BH14T  
 11/04 4E-E95 E95 E97 E94 E95 E96 (11/22)  
 PPR: -12 70%R PTAT: +0.1 76%R PTA: 10%\$ (GEN)  
 02/11 334d 2X 23990 5.1 1230 3.5 845 DHIR  
 04/11 365d 2X 23650 4.8 1130 3.4 812 DHIR  
 06/02 365d 2X 25662 4.7 1215 3.4 863 DHIR  
 07/10 365d 2X 25690 4.5 1156 3.2 818 DHIR  
 09/05 365d 2X 27450 4.6 1258 3.3 897 DHIR  
**Lifetime: 3377d 209130m 9998f 7174p**  
 \* ALL AMERICAN COMP MERIT COW 2021, 2022  
 \* ALL AMERICAN SR BEST 3 FMLS MEMBER 2019

**TOP ACRES WIZDOM 68172482**  
 Genetic Conditions: PT DT MT WT BH2T BH14T  
 PPR: +11 91%R PTAT: +0.4 95%R (12/23)  
 PTA: +263m -1f +5p +94NM\$ 96%R (MACE)  
 PTA PL: +1.6 SCS: +2.83 DPR: -0.9 SCE: +2.6 LIV: -0.7  
**OAK FORST RICHARD FREESTYLE 68181685**  
 06/01 2E-E91 E93 E94 E93 V89 V89 (09/22) \*CERT\*  
 PPR: +52 48%R PTAT: +0.5 46%R Protein Plus  
 PTA: +1131m +6f +21p +84NM\$ 43%\$  
 01/10 365d 2X 23680 3.7 886 3.2 766 DHIR  
 03/01 365d 2X 36330 3.4 1242 3.2 1147 DHIR  
 04/05 365d 2X 30770 3.5 1310 3.0 1125 DHIR  
 05/07 360d 2X 35760 3.8 1366 3.1 1095 DHIR  
 Lifetime: 1578d 141240m 5126f 4418p





**Cutting Edge Sandman Fantasia 'E90/V88ms'**  
**3/03 358d 3X 27340 4.1 1133 3.3 909 DHIR**  
**1st Summer Yrlg Hfr Southeast National 2018**  
**Donor Dam of Lot 31E**

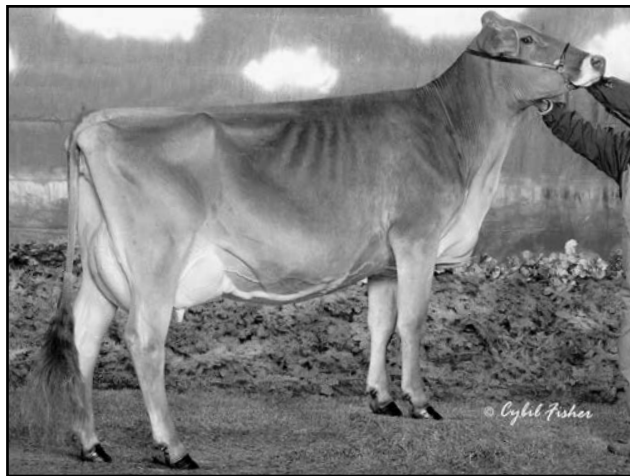

**Round Hill Prem Lil Fern ET '3E93/E94ms'**  
**6/07 365d 2X 29740 4.5 1353 3.5 1045 DHIR**  
**Reserve All American Sr 2 Yr Old 2008**  
**3rd Dam of Lot 31E**

**\$ 30 Prairie Hill Skyshhigh Whispers 68231281**

Born: 03/16/2023 Tattoo: A105 / A105  
 Consignor: GARBERS, ASHLEE  
 MINDERO WI

Parent Average PPR: -1 PTAT: +0.5  
 PA: -19m -10f +3p -124NM\$

3rd - 5th Dams:

**JUST SO B WHIPCREAM ET 68156903 'V88'**  
 02/03 305d 2X 14600 3.4 490 3.4 492 DHIR  
 03/07 311d 2X 13430 3.5 476 3.3 438 DHIR

**BROTHERS THREE HP WHIP IT ET 68111109**  
 'V89/E90ms'  
 03/06 363d 2X 34150 3.7 1269 3.6 1224 DHIA

**BROTHERS THREE WISPER OCS \*TM 894318**  
 05/03 2E-E92 E93 E93 V87 E93 E91 (07/05) \*SBC\*  
 05/01 365d 2X 30190 4.4 1328 3.4 1039 DHIR  
 \* ALL AMERICAN JR 2 Yr Old 2002  
 \* ALL AMERICAN SPRING YRLG HFR 2001  
 \* HM ALL AMERICAN JR 3 Yr Old 2003  
 \* GRAND CHAMPION EASTERN NATIONAL 2002  
 \* INT CHAMPION EASTERN NATIONAL 2002

**LA RAINBOW BFLY SKYHIGH ET 840003200520213**

Genetic Conditions: PT DT MT WT BH2T BH14T  
 PPR: +14 83%R PTAT: +0.6 85%R (12/23)  
 PTA: +477m -6f +12p -31NM\$ 92%R (GEN)  
 PTA PL: -0.5 SCS: +2.71 DPR: -1.9 SCE: +3.1 LIV: -0.7  
 120 dau. av. 25007 4.0 1003 3.3 820  
 36 class. dau. av. FS:83.3 UDC:0.60 FLC:-0.08

**JUST SO G WHIMSY 68208657**

Not Classified  
 Parent Average PPR: -14 PTAT: +0.4  
 PA: -514m -13f -6p -216NM\$

6th Dam: **TOP ACRES JETWAY WISP 876792' V88'**

02/06 365d 2X 17010 4.2 713 3.4 584 DHIR  
 \* ALL AMERICAN FALL YRLG HFR 1999  
 \* ALL AMERICAN JR BEST 3 FMLS MEMBER 1999  
 \* NOM ALL AMERICAN FALL HFR CALF 1998

**KULP-TERRA LUCKY CARL ET 840003139216990**

Genetic Conditions: PT DT MT WT BH2T BH14T  
 Not Classified \*QUALIFIED SIRE\*  
 PPR: +80 90%R PTAT: +0.4 93%R (12/23)  
 PTA: +1703m +41f +41p +212NM\$ 95%R (MACE)  
 PTA PL: -1.8 SCS: +2.93 DPR: -2.2 SCE: +3.2 LIV: -2.9  
**LA RAINBOW BFLY SKYLIGHT ET 840003012749376**  
 Genetic Conditions: PT DT MT WT BH2T BH14T  
 03/02 V88 V88 V88 V88 +84 E90 (08/19)  
 PPR: +22 74%R PTAT: +0.5 79%R  
 PTA: +114m +9f +4p +101NM\$ 47%\$ (GEN)  
 01/08 317d 2X 19490 4.4 862 3.4 671 DHIR  
 02/08 362d 2X 22910 4.3 981 3.3 760 DHIR  
 \* 1st Jr 3 Yr Old OH STATE SHOW 2019

**KALINGEN CALVIN GLENWOOD ET 120130906064**

Genetic Conditions: PT DT MT WT BH2T BH14T  
 PPR: -4 84%R PTAT: +0.3 87%R (12/23)  
 PTA: -998m -22f -11p -295NM\$ 88%R (MACE)  
 PTA PL: -1.9 SCS: +3.07 DPR: +2.1 SCE: +3.5 LIV: -0.5  
**JUST SO C WHIZZ 68193943**  
 05/00 E90 E90 E90 E91 E90 V89 (07/23)  
 PPR: -23 44%R PTAT: +0.4 42%R  
 PTA: -30m -3f -1p -136NM\$ 7%\$  
 02/01 305d 2X 14400 4.6 660 3.6 512 DHIA  
 03/03 305d 2X 16450 5.0 828 4.1 668 DHIA

**\$ 31E Embryo Pkg: SG Ray X Fantasia**

**4 #1 IVF Embryos**

Consignor: HAMMERAND, TRENTON  
 EPWORTH IA

Parent Average PPR: +27 PTAT: +0.7  
 PA: +358m +6f +11p -25NM\$

3rd Dam:

**ROUND HILL PREM LIL FERN ET 944228**  
 09/01 "3E93" E93 E92 E92 E91 E94 (11/14)  
 2/06 365d 2x 23960 4.5 1077 3.5 850 DHIR  
 3/10 322d 2x 25170 4.2 1066 3.3 829 DHIR  
 6/07 365d 2x 29740 4.5 1353 3.5 1045 DHIR  
 RESERVE ALL AMERICAN SR. 2 Yr Old 2008  
 INTERMEDIATE CHAMPION EASTERN NATIONAL 2008  
 1st Sr 3 Yr Old Eastern National 2009  
 1st Sr 2 Yr Old Eastern National 2008  
 2nd Sr 2 Yr Old Central National 2008  
 1st Comp Merit Cow NY State Fair 2013  
 1st 4 Year Old Royal Winter Fair 2010  
 1st 4 Year Old NY State Fair 2010

**H U HUSERS HUGE SG RAY 120158520600**

Genetic Conditions: PT DT MT WT BH2T BH14T  
 PPR: +93 60%R PTAT: +0.9 64%R (12/23)  
 PTA: +1007m +22f +30p +109NM\$ 62%R (GEN)  
 PTA PL: -0.2 SCS: +3.09 DPR: -0.4 SCE: LIV: -1.9  
 0 dau. av.

**CUTTING EDGE SANDMAN FANTASIA 68187302**

Genetic Conditions: PT DT MT WT BH2T BH14T  
 04/00 1E-E90 E92 E90 E91 E90 V88 (07/21)  
 PPR: -39 69%R PTAT: +0.4 76%R  
 PTA: -291m -11f -9p -159NM\$ 5%\$ (GEN)  
 03/03 358d 3X 27340 4.1 1133 3.3 909 DHIR  
 04/04 365d 3X 26990 3.8 1022 3.4 926 DHIR  
 \* 1st Summer Yrlg Hfr Southeast National 2018  
 \* Junior Champion IA State Fair 2018  
 \* 1st Summer Yrlg Hfr IA State Fair 2018

4th Dam: **BROOK RUN JETWAY FERN 885781**

04/10 "E93" E93 E94 E95 E93 E93 (1/04)  
 04/05 365d 2x 23100 4.2 959 3.6 841 DHIR  
 UNANIMOUS ALL AMERICAN SPRING YRLG 2000  
 ALL AMERICAN JR 2 Yr Old 2001  
 RESERVE ALL AMERICAN 4 Yr Old 2003

**GOLDHILL BENDER HUGE SG ET 120137798624**

Genetic Conditions: PT DT MT WT BH2T BH14T  
 Not Classified \*SUPERIOR SIRE\*  
 PPR: +117 81%R PTAT: +0.8 79%R (12/23)  
 PTA: +980m +26f +28p +235NM\$ 84%R (MACE)  
 PTA PL: +1.4 SCS: +3.04 DPR: +0.8 SCE: +2.7 LIV: +0.1  
**H U HUSERS CALVIN ROMINA 120144480499**  
 Parent Average PPR: +59 PTAT: +0.4  
 PA: +165m -7f +8p +59NM\$  
 02/02 277d 2X 16444 3.9 641 3.7 610 DHIA  
 03/02 256d 2X 17830 3.8 674 3.5 632 DHIA  
 04/00 353d 2X 26607 4.1 1080 3.7 987 DHIA

**CUTTING EDGE SANDMAN 68164538**

PPR: -53 66%R 00%R  
 PTA: -455m -13f -12p -243NM\$ 73%R  
 PTA PL: -2.5 SCS: +3.15 DPR: -1.0 SCE: LIV: -1.4  
 15 dau. av. 20841 4.1 862 3.3 690

**CUTTING EDGE B FAWN ET 68164569**

06/09 1E-E92 E91 E95 V89 E93 E92 (07/21) \*CERT\*  
 PPR: -16 49%R PTAT: +0.1 53%R  
 PTA: -227m -2f -5p -84NM\$ 12%\$  
 02/08 308d 2X 22030 4.3 944 3.5 766 DHIR  
 03/08 328d 2X 19700 3.9 776 3.8 748 DHIR  
 04/10 365d 2X 21080 4.4 934 3.4 718 DHIR  
 06/06 181d 2X 15880 4.1 649 3.0 476 DHIR



**Random Luck Oh-Mhy Topsy ET '4E94/E94ms'**  
**8/09 365d 2X 26340 4.4 1159 3.3 870 DHIR**  
**Nom All American Comp Merit Cow 2022**  
**MGD of Lot 33**

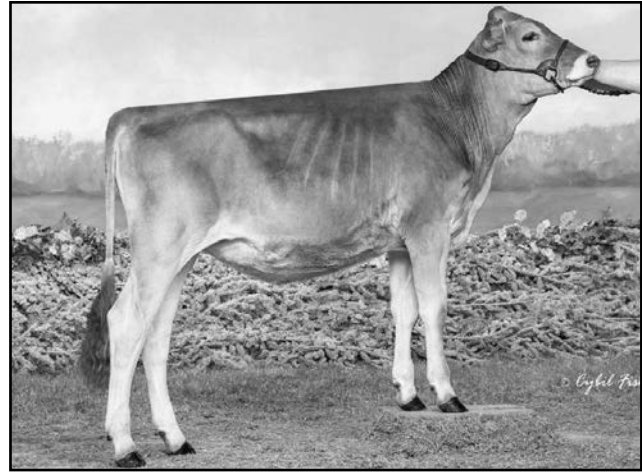

**Siegerts Shocker Cueuahs**  
**Iowa State Bell Ringer Winter Calf 2023**  
**2nd Winter Hfr Calf IA State Fair 2023**  
**Selling - Lot 34**

**\$ 32 CIE Devore N1 Changes Destiny 68227322**

Born: 02/22/2023 Tattoo: KC51  
 Consignor: WHIPPLE, KAYLA (DEVORE)  
 TIPTON IA

Parent Average PPR: +59 PTAT: +0.6  
 PA: +529m +13f +15p +267NMS

**HILLTOP ACRES NUMBER ONE ET 840003210631709**  
 Genetic Conditions: PT DT MT WT BH2T BH14T  
 PPR: +102 60%R PTAT: +0.6 65%R (12/23)  
 PTA: +779m +18f +19p +399NMS 64%R (GEN)  
 PTA PL: +4.7 SCS: +2.85 DPR: +0.3 SCE: LIV: +1.8  
 0 dau. av.

**IE DEVORE PACMAN CHALLENGE 68213638**  
 Not Classified  
 PPR: +17 55%R PTAT: +0.5 35%R

**DOUBLE T CARTER VENGEANCE 840003013248393**  
 Genetic Conditions: PT DT MT WT BH2T BH14T  
 Not Classified \*QUALIFIED SIRE\*  
 PPR: +96 78%R PTAT: +0.7 83%R (12/23)  
 PTA: +755m +26f +19p +269NMS 84%R (GEN)  
 PTA PL: +2.9 SCS: +2.83 DPR: -0.4 SCE: +2.4 LIV: +1.8

**HILLTOP ACRES SCUBD NEVADA ET 68187200**  
 Genetic Conditions: PT DT MT WT BH2T BH14T  
 PPR: +86 69%R 00%R  
 PTA: +636m +20f +27p +307NMS 85%R (GEN)  
 02/00 157d 3X 12740 3.8 487 3.3 417 DHIR

**HILLTOP ACRES D PACMAN 840003145411761**  
 Genetic Conditions: PT DT MT WT BH2T BH14T  
 PPR: +29 73%R PTAT: +0.9 73%R (12/23)  
 PTA: +444m +16f +22p +199NMS 78%R (MACE)  
 PTA PL: -0.1 SCS: +3.20 DPR: -3.4 SCE: +1.9 LIV: -2.5

**ID DEVORE MICLB CHOCLATEDIMOND 68160714**  
 Not Classified  
 PPR: +8 41%R PTAT: -0.5 25%R

**\$ 33 Siegerts Deluxe Tassel 68224218**

Born: 12/01/2022 Tattoo: 3S49  
 Consignor: CANNON, CAEL, CHASE, CADEN &  
 MADALYNN&TYLER&KAITLYNN ARNOLD  
 DYERSVILLE IA

Parent Average PPR: +9 PTAT: +0.4  
 PA: -204m -5f -3p -64NMS

3rd & 4th Dams:

**RANDOM LUCK VIS TRUDY ET 959796**  
 05/03 2E-E92 V88 E92 E90 E91 E94 (09/12)  
 03/04 365d 2X 28060 4.1 1155 3.3 932 DHIR  
 04/09 305d 2X 29840 4.1 1219 3.0 908 DHIA  
 05/11 305d 2X 26170 3.6 945 2.9 768 DHIA  
 07/11 305d 2X 24450 4.1 997 2.8 695 DHIA  
 Lifetime: 2455d 168360m 6627f 5284p

\* 2ND COMP MERIT COW NORTHEAST NATIONAL 2017  
 \* GRAND CHAMPION WI STATE FAIR 2012  
 \* 1ST COMP MERIT EASTERN STATES EXPO 2014  
 \* 1st 5 Yr Old Eastern States Expo 2012  
 \* 1st 5 Yr Old WI State Fair 2012

**SUN-MADE JETWAY TAPS ET 865347**

06/05 2E-E92 E93 E95 E95 V88 E90 (03/03)  
 03/08 365d 2X 34420 4.3 1470 3.4 1175 DHIR  
 05/05 365d 2X 43270 3.9 1676 3.1 1322 DHIA  
 Lifetime: 1557d 125750m 5181f 4227p

\* HM ALL AMERICAN PRODUCE OF DAM MEMBER 2001  
 \* 1st Sr 3 Yr Old WI State Show & Fair 2000

**EDGE VIEW C DELUXE ETV 68211219**

Genetic Conditions: PT DT MT WT BH2T BH14T  
 PPR: +63 63%R PTAT: +0.3 67%R (12/23)  
 PTA: -282m -4f -2p +112NMS 66%R (GEN)  
 PTA PL: +2.6 SCS: +2.92 DPR: +2.8 SCE: +2.9 LIV: +3.2  
 0 dau. av.

**RANDOM LUCK TIPS AT SEA 68192636**

02/09 V86 V87 V88 V87 V85 V85 (08/20)  
 PPR: -45 41%R PTAT: +0.4 49%R  
 PTA: -125m -6f -3p -239NMS 1%\$  
 02/07 123d 2X 6110 3.9 237 3.1 189 DHIR

5th & 6th Dams:

**SUN-MADE BLEND TRISHA ET 821748**

'2E91 - 2E90ms' \*Superior Brood Cow\*  
 05/01 365d 2X 33880 4.1 1382 3.5 1177 DHIR  
 RES ALL AMERICAN SUMMER YRLG HFR 1993  
 ALL AMERICAN PRODUCE OF DAM MEMBER 1997

**MORT MATT TAMMY 736173**

"3E90 - Certified - Superior Brood Cow"  
 05/02 365d 2X 24950 4.4 1093 3.6 898 DHIR  
 NOM ALL AMERICAN 5 Yr Old 1990

**VETSCHS NESTA CALVIN ET 120079480359**

Genetic Conditions: PT DT MT WT BH2T BH14C  
 PPR: +63 87%R PTAT: +0.3 86%R (12/23)  
 PTA: -25m -19f -2p +46NMS 89%R (GEN)  
 PTA PL: +3.0 SCS: +2.94 DPR: +3.2 SCE: +2.8 LIV: +1.9

**CUTTING EDGE T DELILAH 68147909**

Genetic Conditions: PT DT MT WT BH2T BH14T  
 06/07 2E-E95 E94 E96 E94 E94 E95 (07/19)  
 PPR: +24 76%R PTAT: +0.7 84%R Protein Plus  
 PTA: -222m +13f -2p +97NMS 46%R (GEN)  
 03/04 306d 2X 19450 5.0 978 3.9 766 DHIR  
 05/05 358d 2X 22270 4.9 1101 3.7 832 DHIR  
 06/05 365d 2X 32770 4.7 1554 3.6 1170 DHIR  
 Lifetime: 1743d 114130m 5495f 4250p  
 \* ALL AMERICAN AGED COW 2019, SUP CH WDE 2018, 2019  
 \* ALL AMERICAN SR 3 & 5 Yr Old 2016, 2018

**CUTTING EDGE SEAMAN \*TM 68137657**

Genetic Conditions: \*TM PT DT MT WT BH2T BH14T  
 PPR: -36 96%R PTAT: +0.4 97%R (12/23)  
 PTA: +205m +5f +17p -264NMS 98%R (MACE)  
 PTA PL: -4.4 SCS: +3.26 DPR: -3.8 SCE: +5.1 LIV: -2.5

**RANDOM LUCK OH-MHY TIPS ET 68182413**

09/02 4E-E94 E93 E94 E94 E93 E94 (11/22)  
 PPR: -39 46%R PTAT: +0.4 52%R PTA: 3%\$  
 03/03 320d 2X 18500 4.3 796 3.4 621 DHIR  
 05/01 305d 2X 18740 4.3 811 3.4 637 DHIR  
 06/03 311d 2X 20760 4.3 901 3.3 676 DHIR  
 07/03 365d 2X 25610 4.3 1091 3.4 859 DHIR  
 08/09 365d 2X 26340 4.4 1159 3.3 870 DHIR  
 Lifetime: 1992d 126820m 5557f 4318p  
 \* NOM ALL AMERICAN COMP MERIT 2022  
 \* 2ND COMP MERIT COW SOUTHEAST NATIONAL 2022  
 \* 6TH AGED COW INTERNATIONAL 2022



**Pit-Crew Rich Prankster ET 'E93/E92ms'**  
**4/02 305d 2X 21760 3.9 846 3.3 715 DHIA**  
**All American 4 Yr Old 2021**  
**MGD of Lot 35**



**Pit-Crew Wonder Pizazz ET '2E93/E93ms'**  
**4/09 345d 2X 23810 4.2 993 3.3 786 DHIR**  
**Reserve All American Sr Best 3 Fmls Member 2014**  
**3rd Dam of Lot 35**

**\$ 34 Siegerts Shocker Cueuahs 68224220**

Born: 12/01/2022 Tattoo: 3S53  
 Consignor: SADLER, WILLIAM  
 WEST UNION IA

Parent Average PPR: +31 PTAT: +0.5  
 PA: -260m +2f +2p +89NMS

- \* JUNIOR CHAMPION NDC CONGRESS JUNIOR SHOW 2023
- \* IOWA STATE BELL RINGER WINTER HFR CALF 2023
- \* 2ND WINTER HFR CALF IA STATE FAIR 2023
- \* 1ST WINTER HFR CALF IA STATE FAIR JUNIOR SHOW 2023

3rd - 5th Dams:

**CIE SPRING ACRES ED CASANDRA 68136376 '83'**  
 01/10 365d 2X 20740 4.1 857 3.2 673 DHIR

**IE FOUR-M CHAPLIN SANDY 379326076 'G78'**  
 02/06 362d 2X 21340 4.9 1049 3.4 736 DHIR  
 03/08 365d 2X 24200 4.5 1098 3.5 836 DHIR

**ID FOUR-M CASSANDRA 369026938 '+84/V86ms'**  
 04/07 344d 2X 25230 4.5 1134 3.8 958 DHIA

**KRUSES DEEGAN SHOCKER ET 68201872**

Genetic Conditions: PT DT MT WT BH2T BH14T  
 PPR: +51 65%R PTAT: +0.7 71%R (12/23)  
 PTA: -207m +10f +5p +87NMS 68%R (GEN)  
 PTA PL: +0.6 SCS: +2.96 DPR: +0.2 SCE: LIV: +1.8  
 0 dau. av.

**SIEGERTS DYNAMITE CHINA 68195319**

02/10 V85 +83 V87 V86 V87 +84 (07/21)  
 PPR: +12 46%R PTAT: +0.2 51%R  
 PTA: -312m -7f -1p +90NMS 45%\$  
 02/05 365d 3X 23890 4.3 1037 3.4 818 DHIR  
 04/02 365d 3X 25720 4.0 1025 3.4 871 DHIR

**SUNNY ACRES TRACE DEEGAN 68146410**

Genetic Conditions: PT DT MT WT BH2T BH14T  
 PPR: +45 94%R PTAT: +0.8 93%R (12/23)  
 PTA: -213m +21f +9p +57NMS 97%R (MACE)  
 PTA PL: -0.7 SCS: +3.00 DPR: -1.0 SCE: +3.0 LIV: -0.1  
**KRUSES JOEY SUGAR 68137482**  
 Genetic Conditions: PT DT MT WT BH2T BH14T  
 06/07 2E-E91 E93 E93 V87 E90 E90 (08/18)  
 PPR: -38 70%R PTAT: +0.2 81%R PTA: 3%\$ (GEN)  
 02/02 357d 2X 19425 4.3 828 3.2 621 DHIR  
 03/04 365d 2X 22194 4.5 1008 3.4 751 DHIR  
 04/08 365d 2X 27570 4.4 1202 3.3 914 DHIR  
 06/04 194d 2X 17180 4.1 706 2.8 486 DHIR  
 \* HM ALL AMERICAN WINTER HFR CALF 2012  
 \* NOM ALL AMERICAN WINTER YRLG HFR 2013

**LA RAINBOW BFLY DYNAMITE ETV 840003129321096**

Genetic Conditions: \*TM PT DT MT WT BH2T BH14T  
 PPR: +59 61%R PTAT: +0.4 99%R (12/23)  
 PTA: -315m -11f +7p +35NMS 66%R (MACE)  
 PTA PL: +0.1 SCS: +2.94 DPR: +2.4 SCE: +2.2 LIV: +0.4  
**SPRING ACRES THUNDER CASSIE 68163313**  
 03/10 +84 E90 V86 V85 V85 +80 (08/18)  
 PPR: -4 50%R PTAT: -0.2 59%R  
 PTA: -104m -7f -3p +25NMS 31%\$  
 01/11 259d 2X 12470 4.4 544 3.4 430 DHIR  
 02/10 365d 2X 10900 3.7 400 3.6 394 DHIR

**\$ 35 Pit-Crew FChoice Parfait 68222246**

Born: 06/07 2022 Tattoo: P192 / P192  
 Consignor: VAN HOLLAND, JENNA  
 GARRETSON SD

Parent Average PPR: +18 PTAT: +0.2  
 PA: +44m -6f -2p -33NMS

Yard Bred after 8/1/2023 to:

HILLTOP ACRES J DRIVEN 840003206592611  
 Genetic Conditions: PT DT MT WT BH2T BH14T  
 PPR: +87 61%R PTAT: +0.7 66%R (12/23)  
 PTA: +642m +11f +32p +282NMS 64%R (GEN)  
 PTA PL: +2.8 SCS: +3.02 DPR: -1.8 SCE: LIV: -0.1

3rd Dam:

**PIT-CREW WONDER PIZAZZ ET 68123279**  
 06/01 2E-E93 E94 E94 E92 E92 E93 (07/16)  
 04/09 345d 2X 23810 4.2 993 3.3 786 DHIR  
 Lifetime: 1987d 120150m 5426f 4068p  
 \* RES ALL AMERICAN SR BEST 3 FMLS MEMBER 2014  
 \* HM ALL AMERICAN PRODUCE OF DAM MEMBER 2014  
 \* NOM ALL AMERICAN JR 2 Yr OLD 2012  
 \* 3RD 5 Yr OLD SOUTHEAST NATIONAL 2015  
 \* 4TH JR 2 Yr OLD INTERNATIONAL 2012  
 \* GRAND CHAMPION MN STATE FAIR 2015

**BROWN HEAVEN C FIRST CHOICE ET 111164959**

Genetic Conditions: PT DT MT WT BH2T BH14T  
 PPR: +29 69%R PTAT: +0.2 72%R (12/23)  
 PTA: +75m -3f +0p -49NMS 76%R (GEN)  
 PTA PL: +0.4 SCS: +3.07 DPR: +1.3 SCE: +2.8 LIV: -0.2  
 15 dau. av. 24205 4.2 1014 3.4 820

**PIT-CREW TOBY PARKER 68210384**

02/02 +84 V87 V88 V85 +82 +82 (09/22)  
 PPR: +6 76%R PTAT: +0.2 46%R

4th & 5th Dams:

**FAIR HILL ENSIGN PLEASE ET 943144 'V85'**  
 03/02 358d 2X 18500 4.3 796 3.5 651 DHIR  
 \* 6th WINTER YRLG HFR EASTERN NATIONAL 2007

**SUN-MADE PILOT PLEASURE ET 928061**  
 07/04 2E-E91 E93 E91 E90 E92 E91 (07/11)  
 02/02 344d 3X 19450 4.2 824 3.6 708 DHIA  
 05/10 290d 3X 19430 4.4 849 3.6 697 DHIR  
 \* RES ALL AMERICAN 4 Yr OLD 2008  
 \* RES ALL AMERICAN JR 2 Yr OLD 2006  
 \* 1ST 4 Yr OLD EASTERN NATIONAL 2008  
 \* 1ST JR 2 Yr OLD CENTRAL NATIONAL 2006

**VETSCHS NESTA CALVIN ET 120079480359**

Genetic Conditions: PT DT MT WT BH2T BH14C  
 PPR: +63 87%R PTAT: +0.3 86%R (12/23)  
 PTA: -25m -19f -2p +46NMS 89%R (GEN)  
 PTA PL: +3.0 SCS: +2.94 DPR: +3.2 SCE: +2.8 LIV: +1.9  
**BROWN HEAVEN J FANCY ET 107363037**  
 Genetic Conditions: PT DT MT WT BH2T BH14T  
 PPR: -43 77%R 00%R PTA: 0%\$ (GEN)  
 01/09 365d 2X 29121 4.3 1257 3.8 1113 DHIA  
 02/11 309d 2X 18005 4.5 814 3.7 659 DHIA  
 04/10 365d 2X 35470 4.9 1753 3.6 1276 DHIA  
 \* NOM ALL AMERICAN YRLG IN MILK 2015

**COZY NOOK DAREDEVIL TOBY ET 840003138129971**

Genetic Conditions: PT DT MT WT BH2T BH14T  
 PPR: +14 89%R PTAT: +0.3 93%R (12/23)  
 PTA: -411m -18f -11p +62NMS 94%R (MACE)  
 PTA PL: +3.9 SCS: +2.99 DPR: +1.4 SCE: +2.7 LIV: +1.8  
**PIT-CREW RICH PRANKSTER ET 68184085**  
 Genetic Conditions: PT DT MT WT BH2T BH14T  
 04/03 1E-E93 E94 E94 E92 E93 E92 (07/21)  
 PPR: +4 71%R PTAT: +0.5 76%R  
 PTA: +437m +2f +4p -96NMS 11%\$ (GEN)  
 02/02 337d 2X 21450 3.8 813 3.2 683 DHIR  
 03/03 265d 2X 17350 3.7 635 3.2 547 DHIA  
 04/02 305d 2X 21760 3.9 846 3.3 715 DHIA  
 \* ALL AMERICAN 4 Yr OLD 2021  
 \* RES ALL AMERICAN SR BEST 3 FMLS MEMBER 2021  
 \* 1ST 4 Yr OLD INTERNATIONAL 2021

**\$ 36 Onword Jordy Sneaky NP 68230988**

Born: 05/17/2022 Tattoo: W693 / W693  
Consignor: WORDEN, JACOB C.  
SUMNER IA

Parent Average PPR: +74 PTAT: +0.1  
PA: +115m +17f +18p +199NM\$

Bred 6/6/2023 to:  
MEADO-BROOK SLIM SHADY PP 840003210815270  
Genetic Conditions: PC DT MT WT BH2T BH14T  
PPR: +125 61%R PTAT: +0.4 66%R (12/23)  
PTA: +430m +47f +36p +367NM\$ 64%R (GEN)  
PTA PL: +0.5 SCS: +3.02 DPR: -0.7 SCE: LIV: +0.4

3rd & 4th Dams:  
**ONWORD BROOKINGS SECRET 68162185** 'V86'  
03/11 343d 2X 28210 4.1 1153 3.5 992 DHIR  
05/00 327d 2X 29150 4.2 1230 3.2 937 DHIR  
**ONWORD VENGEANCE SURPRISE 68129180** '+82'  
03/03 325d 2X 33040 3.6 1189 3.3 1077 DHIR  
04/02 365d 2X 33810 3.8 1281 3.1 1058 DHIR  
Lifetime: 1223d 104800m 3907f 3450p

**TROUT HILLTOP JORDY ETV P 840003215414562**  
Genetic Conditions: PC DT MT WT BH2T BH14T  
PPR: +119 64%R PTAT: +0.3 68%R (12/23)  
PTA: +593m +33f +32p +304NM\$ 67%R (GEN)  
PTA PL: +1.4 SCS: +3.04 DPR: +0.7 SCE: +4.0 LIV: +0.2  
0 dau. av.

**ONWORD KADE SECRECY 68207794**  
02/05 +82 +82 +82 +83 +82 +81 (09/22)  
PPR: +24 40%R PTAT: -0.1 49%R  
PTA: -363m +0f +3p +93NM\$ 45%\$  
02/01 365d 2X 18120 4.4 802 3.7 671 DHIR

5th Dam:  
**ONWORD JOLT SNOWSTORM 938620**  
'3E90/E90ms' Protein Plus  
02/03 365d 2X 30140 3.4 1038 3.0 906 DHIR  
04/06 365d 2X 38460 3.5 1360 3.1 1175 DHIR  
05/11 365d 2X 40220 3.2 1306 3.0 1218 DHIR  
08/00 365d 2X 35420 3.7 1304 3.0 1069 DHIR  
Lifetime: 2630d 235180m 8317f 7586p

**VICTOR ET P 120123367537**  
Genetic Conditions: PC DT MT WT BH2T BH14T  
PPR: +66 82%R PTAT: -0.1 80%R (12/23)  
PTA: +38m -12f +8p +129NM\$ 85%R (MACE)  
PTA PL: +3.4 SCS: +2.96 DPR: +3.0 SCE: +3.3 LIV: +2.4  
**TROUT RUN DRIVER JAN ET P 68158211**  
Genetic Conditions: PC DT MT WT BH2T BH14T  
07/04 2E-E91 E94 E92 E93 V88 E90 (07/21)  
PPR: +135 76%R PTAT: +0.3 81%R Protein Plus  
PTA: +493m +44f +28p +440NM\$ 96%\$ (GEN)  
04/00 365d 3X 38950 5.1 2003 3.6 1413 DHIR  
05/10 365d 3X 37910 4.4 1657 3.7 1386 DHIR  
07/06 323d 3X 37840 4.6 1724 3.5 1335 DHIR  
08/07 365d 3X 34640 4.5 1574 3.8 1313 DHIR  
Lifetime: 2570d 240400m 11748f 9099p

**DOUBLE W KADE P 68186608**  
Genetic Conditions: PC DT MT WT BH2T BH14T  
Not Classified \*SUPERIOR SIRE\*  
PPR: +114 91%R PTAT: +0.1 95%R (12/23)  
PTA: +426m +26f +24p +281NM\$ 96%R (GEN)  
PTA PL: +2.3 SCS: +2.85 DPR: +1.2 SCE: +2.1 LIV: +2.2  
**ONWORD VALOR SECRETARY 68192027**  
03/04 V85 V86 +83 +84 +82 V86 (07/21)  
PPR: -16 44%R PTAT: -0.2 52%R  
PTA: -779m -17f -9p -191NM\$ 22%\$  
02/01 312d 2X 15700 4.3 675 3.7 586 DHIR  
03/01 313d 2X 17070 4.4 752 3.9 658 DHIR  
04/03 246d 2X 16410 4.4 725 3.8 620 DHIR

**\$ 37 Logsdon NumberOne HipHop 68221174**

Born: 04/14/2022 Tattoo: JL01  
Consignor: LOGSDON, MATTHEW & JOHN  
CENTERVILLE IA

Parent Average PPR: +98 PTAT: +0.3  
PA: +804m +27f +26p +378NM\$

Yard Bred after 8/1/2023 to:  
HILLTOP ACRES S TACOBELL ET 840003239490002  
Genetic Conditions: PT DT MT WT BH2T BH14T  
PPR: +104 63%R PTAT: +0.7 68%R (12/23)  
PTA: +1123m +36f +37p +299NM\$ 67%R (GEN)  
PTA PL: +1.0 SCS: +2.85 DPR: -1.4 SCE: LIV: -1.5

3rd Dam:  
**IE READS P.S. HOURI 68126180** 'V85 - CERT'  
02/02 296d 2X 19550 3.5 680 3.3 644 DHIR  
03/01 315d 2X 21790 3.5 765 3.4 748 DHIR

**HILLTOP ACRES NUMBER ONE ET 840003210631709**  
Genetic Conditions: PT DT MT WT BH2T BH14T  
PPR: +102 60%R PTAT: +0.6 65%R (12/23)  
PTA: +779m +18f +19p +399NM\$ 64%R (GEN)  
PTA PL: +4.7 SCS: +2.85 DPR: +0.3 SCE: LIV: +1.8  
0 dau. av.

**READS MOMBO HARMONY 68197609**  
Genetic Conditions: PT DT MT WT BH2C BH14T  
Not Classified  
PPR: +93 66%R PTAT: -0.1 67%R  
PTA: +828m +36f +33p +357NM\$ 91%\$ (GEN)  
04/02 246d 3X 21120 4.2 882 3.2 668 DHIR

4th Dam:  
**ID READS VARIAN HOLLY 369027493** 'V86'  
3/03 305d 2x 23450 3.7 861 3.6 845 DHIR  
4/04 333d 2x 23750 4.0 952 3.6 865 DHIR  
5/04 318d 2x 24300 3.7 903 3.6 884 DHIR  
6/04 351d 2x 27900 3.5 1066 3.4 955 DHIR

**DOUBLE T CARTER VENGEANCE 840003013248393**  
Genetic Conditions: PT DT MT WT BH2T BH14T  
Not Classified \*QUALIFIED SIRE\*  
PPR: +96 78%R PTAT: +0.7 83%R (12/23)  
PTA: +755m +26f +19p +269NM\$ 84%R (GEN)  
PTA PL: +2.9 SCS: +2.83 DPR: -0.4 SCE: +2.4 LIV: +1.8  
**HILLTOP ACRES SCUBD NEVADA ET 68187200 NC**  
Genetic Conditions: PT DT MT WT BH2T BH14T  
PPR: +86 69%R 00%R  
PTA: +636m +20f +27p +307NM\$ 85%\$ (GEN)  
02/00 157d 3X 12740 3.8 487 3.3 417 DHIR

**AMBER RAE CARTEL MOMBO 840003136634542**  
Genetic Conditions: PT DT MT WT BH2C BH14C  
PPR: +126 89%R PTAT: -0.4 88%R (12/23)  
PTA: +898m +64f +46p +488NM\$ 95%R (GEN)  
PTA PL: -1.4 SCS: +2.91 DPR: -0.9 SCE: +2.2 LIV: -1.6  
**CIE READS WINNER HAVEN 68167183**  
Genetic Conditions: PT DT MT WT BH2T BH14T  
04/02 V85 G78 V86 V87 V88 V85 (03/19)  
PPR: +49 67%R PTAT: -0.1 74%R  
PTA: +38m -2f +1p +183NM\$ 65%\$ (GEN)  
02/07 365d 2X 19920 3.8 748 3.2 642 DHIR  
03/11 359d 2X 22630 3.9 882 3.2 727 DHIR  
05/00 140d 2X 10030 3.1 310 3.1 308 DHIR

**\$ 38 JC Formula Ignite 68221773**

Born: 03/02/2022 Tattoo: J148 / J148  
Consignor: SPELTZ, JOE & DONNA  
UTICA MN

Parent Average PPR: -45 PTAT: +0.2  
PA: -361m -18f -10p -218NM\$

Bred & Due 5/25/2024 to: (Ultrasound Hfr Calf)  
KAR-LINN REESES RAMPAGE 840003140014659  
Genetic Conditions: PT DT MT WT BH2T BH14T  
PPR: +7 90%R PTAT: +0.5 92%R (12/23)  
PTA: +562m -8f +13p +0NM\$ 96%R (GEN)  
PTA PL: +1.6 SCS: +3.02 DPR: -2.5 SCE: +2.5 LIV: +0.5

3rd Dam:  
**JC DENVER ITHICA 68120695** 'V86/V86ms'  
02/03 305d 3X 22020 4.0 878 3.2 712 DHIR  
\* 2ND SUMMER YRLG HFR WI STATE FAIR 2010  
\* 2ND SPRING YRLG HFR WI STATE SHOW 2010

**BROWN HEAVEN WINNINGFORMULA ET 107362998**  
Genetic Conditions: PT DT MT WT BH2T BH14T  
PPR: -66 92%R PTAT: +0.3 96%R (12/23)  
PTA: -500m -23f -16p -331NM\$ 96%R (MACE)  
PTA PL: -1.3 SCS: +3.05 DPR: -0.8 SCE: +3.2 LIV: -1.1  
469 dau. av. 22659 4.1 934 3.3 755  
313 class. dau. av. FS:84.9 UDC:0.37 FLC:0.19

**JC IRISH WHISKEY 68190207**  
04/04 V86 V85 V87 V85 V85 V86 (05/22)  
PPR: -24 32%R PTAT: +0.1 45%R  
PTA: -221m -12f -4p -105NM\$ 10%\$

4th & 5th Dams:  
**JC GOTCHA ICKY 956519** '+81'  
04/05 305d 3X 33870 3.5 1192 3.1 1038 DHIR  
06/03 305d 3X 33900 3.6 1222 2.9 987 DHIR  
Lifetime: 1965d 170770m 6626f 5563p  
**CIE JC EAGLE ICY 926626** '+80'  
03/05 341d 3X 29410 3.8 1127 3.2 929 DHIA

**JOLAHOFS POLO JONGLEUR ET \*TM 120027093693**  
Genetic Conditions: PT DT MT WT BH2T BH14T  
PPR: -68 94%R PTAT: +0.2 95%R (12/23)  
PTA: -762m -50f -32p -411NM\$ 96%R (MACE)  
PTA PL: +0.1 SCS: +3.36 DPR: +4.2 SCE: +3.1 LIV: +1.2  
**BROWN HEAVEN GLENN FANTASY 106157091**  
Genetic Conditions: PT DT MT WT BH2T BH14T  
'07/02 '2EX97' E97 E95 E97 E97 (06/20) Canada  
PPR: +10 83%R 00%R  
PTA: +323m +12f +13p -16NM\$ 23%\$ (GEN)  
02/04 365d 2X 23104 4.2 974 3.7 866 DHIA  
04/00 365d 2X 30091 3.8 1151 3.6 1096 DHIA  
05/11 365d 2X 35556 4.7 1658 3.4 1208 DHIA  
Lifetime: 1748d 128519m 5710f 4770p  
\* ALL AMERICAN AGED Cow 2016  
\* ALL AMERICAN 4 & 5 Yr Old 2014, 2015

**MANIS GLENN WHISKEY ET \*TM 68133750**  
Genetic Conditions: \*TM PT DT MT WT BH2T BH14T  
PPR: -8 94%R PTAT: +0.3 96%R (12/23)  
PTA: +603m -6f +19p -84NM\$ 97%R (MACE)  
PTA PL: -1.4 SCS: +3.24 DPR: -2.8 SCE: +2.8 LIV: -0.6  
**JC SUGARDADDY ITASKA 68190205**  
02/08 +81 +83 +82 G76 +82 +80 (04/18)  
PPR: -8 51%R PTAT: -0.2 43%R

**\$ 39 JC Formula Sangria 68221774**

Born: 03/01/2022 Tattoo: J147 / J147  
Consignor: CLARK, SPENCER  
LA CROSSE WI

Parent Average PPR: -50 PTAT: +0.1  
PA: -262m -22f -9p -239NM\$  
\* 1ST SPRING HFR CALF WI STATE FAIR 2022

Breeding Info will be announced

3rd - 5th Dams:  
**JC ACE SASSY 68139520** 'V85'  
03/02 341d 2x 13670 3.7 510 3.3 450 DHIR  
04/02 305d 2X 13950 3.6 507 3.3 466 DHIA  
**JC VOLTAGE SPICY 68106414** '83'  
03/07 305d 3x 27450 4.2 1146 3.1 844 DHIR  
04/11 305d 2x 21420 3.8 822 3.3 710 DHIR  
**CIE JC VICTOR SPICE BABY 952951** 'V85'  
Protein Plus  
02/10 305d 3X 35320 4.2 1494 3.3 1174 DHIR  
05/03 305d 3X 37350 3.8 1416 3.2 1202 DHIR  
Lifetime: 1581d 130800m 5384f 4503p

**BROWN HEAVEN WINNINGFORMULA ET 107362998**  
Genetic Conditions: PT DT MT WT BH2T BH14T  
PPR: -66 92%R PTAT: +0.3 96%R (12/23)  
PTA: -500m -23f -16p -331NM\$ 96%R (MACE)  
PTA PL: -1.3 SCS: +3.05 DPR: -0.8 SCE: +3.2 LIV: -1.1  
469 dau. av. 22659 4.1 934 3.3 755  
313 class. dau. av. FS:84.9 UDC:0.37 FLC:0.19

**JC SIPPIN WHISKEY 68192721**  
04/04 +84 V87 +84 +82 V85 +84 (05/22)  
PPR: -32 79%R PTAT: -0.1 46%R

**JOLAHOFS POLO JONGLEUR ET \*TM 120027093693**  
Genetic Conditions: PT DT MT WT BH2T BH14T  
PPR: -68 94%R PTAT: +0.2 95%R (12/23)  
PTA: -762m -50f -32p -411NM\$ 96%R (MACE)  
PTA PL: +0.1 SCS: +3.36 DPR: +4.2 SCE: +3.1 LIV: +1.2  
**BROWN HEAVEN GLENN FANTASY 106157091**  
Genetic Conditions: PT DT MT WT BH2T BH14T  
\*07/02 '2EX97' E97 E95 E97 E97 (06/20) Canada  
PPR: +10 83%R 00%R  
PTA: +323m +12f +13p -16NM\$ 23%\$ (GEN)  
02/04 365d 2X 23104 4.2 974 3.7 866 DHIA  
04/00 365d 2X 30091 3.8 1151 3.6 1096 DHIA  
05/11 365d 2X 35556 4.7 1658 3.4 1208 DHIA  
Lifetime: 1748d 128519m 5710f 4770p  
\* ALL AMERICAN AGED Cow 2016  
\* ALL AMERICAN 4 & 5 Yr Old 2014, 2015

**MANIS GLENN WHISKEY ET \*TM 68133750**  
Genetic Conditions: \*TM PT DT MT WT BH2T BH14T  
PPR: -8 94%R PTAT: +0.3 96%R (12/23)  
PTA: +603m -6f +19p -84NM\$ 97%R (MACE)  
PTA PL: -1.4 SCS: +3.24 DPR: -2.8 SCE: +2.8 LIV: -0.6  
**JC JONGLEUR SATIN 68182226**  
07/07 1E-E90 E93 E91 V88 E90 V89 (12/22)  
PPR: -49 67%R PTAT: -0.3 46%R

**\$ 40 Cedar Way Cash Maggie 68221278**

Born: 01/23/2022 Tattoo: 905A / 905A  
Consignor: ARNOLD, PAMELA, WAVERLY IA

Parent Average PPR: +43 PTAT: +0.4  
PA: +817m +17f +22p +158NM\$

Bred & Due 3/26/2024 to:  
SUN-MADE VIGOR ET \*TM 195618  
Genetic Conditions: \*TM PT DT MT WT BH2T BH14T  
PPR: +41 99%R PTAT: -0.1 99%R (12/23)  
PTA: -26m -18f +2p +206NM\$ 99%R (MACE)  
PTA PL: +3.9 SCS: +2.76 DPR: +0.4 SCE: +2.4 LIV: +4.7

3rd - 5th Dams:  
**CEDAR WAY DYNASTY MARTEEN 68116403** 'E90'  
05/06 305d 2X 24440 4.5 1103 3.3 815 DHIA  
Lifetime: 2438d 145500m 6569f 5061p  
**CEDAR WAY CAMELOT MARTHA 908828**  
04/04 305d 2X 20330 3.9 784 3.0 613 DHIA  
Lifetime: 2614d 138240m 5591f 4356p  
**CEDAR WAY PROPHECY MARGIN 839196** 'V86'  
06/06 335d 2X 27730 3.5 976 3.0 827 DHIA  
10/08 365d 2X 28067 3.5 984 2.9 810 DHIA  
Lifetime: 4195d 273911m 10031f 8436p

**KULP-TERRA AJ CASH ET \*TM 68162842**  
Genetic Conditions: PT DT MT WT BH2T BH14T  
PPR: +22 86%R PTAT: +0.5 83%R (12/23)  
PTA: +988m +9f +25p +72NM\$ 92%R (GEN)  
PTA PL: -1.4 SCS: +3.12 DPR: -2.3 SCE: +2.0 LIV: -2.6  
100 dau. av. 23085 3.9 902 3.3 755  
27 class. dau. av. FS:83.8 UDC:0.23 FLC:0.35

**CEDAR WAY STRYKER MATTIE 68189374**  
PPR: +66 48%R 00%R  
PTA: +646m +25f +19p +243NM\$ 77%\$  
02/02 322d 2X 18110 4.1 748 3.2 588 DHIA  
03/02 305d 2X 20480 4.3 886 3.4 701 DHIA  
04/06 305d 2X 24110 4.1 988 3.2 762 DHIA

6th & 7th Dams:  
**LIZS COMBUSTION MURIEL 804378** 'E90 - E91ms'  
03/04 304d 2X 23670 4.1 968 3.6 862 DHIR  
07/06 305d 2X 25100 4.0 1008 3.2 809 DHIA  
Lifetime: 3181d 215280m 8215f 7264p  
**LIZ SPICE KING MIRA 789915** 'V87'  
09/02 305d 2X 25270 4.3 1084 3.5 893 DHIA  
10/07 305d 2X 25480 4.8 1218 3.4 871 DHIA  
Lifetime: 3451d 231300m 10267f 8219p

**HILLTOP ACRES ALI JACKSON ET 68137885**  
Genetic Conditions: PT DT MT WT BH2T BH14T  
PPR: -19 96%R PTAT: -0.2 97%R (12/23)  
PTA: +258m -5f -1p +53NM\$ 98%R (MACE)  
PTA PL: +0.9 SCS: +3.07 DPR: -0.9 SCE: +2.2 LIV: -2.1  
**VOELKERS BROOK CARA 68143522**  
Genetic Conditions: PT DT MT WT BH2T BH14T  
10/11 3E-E92 E92 E93 E92 E93 E90 (05/23) \*CERT\*  
PPR: +75 85%R PTAT: +0.7 88%R Protein Plus  
PTA: +856m +31f +38p +168NM\$ 62%\$ (GEN)  
02/06 365d 2X 28538 4.4 1268 3.6 1023 DHIR  
06/05 365d 2X 46569 4.6 2136 3.5 1613 DHIR  
08/02 365d 2X 49950 5.1 2531 3.5 1766 DHIR  
10/05 365d 2X 44530 4.8 2142 3.5 1547 DHIR  
Lifetime: 2364d 232340m 11434f 8545p

**MAVERICK MR NEMO STRYKER 68161559**  
Genetic Conditions: PT DT MT WT BH2T BH14T  
PPR: +74 90%R PTAT: +0.4 92%R (12/23)  
PTA: +946m +25f +28p +267NM\$ 95%R (MACE)  
PTA PL: +1.4 SCS: +3.08 DPR: -1.0 SCE: +2.2 LIV: -0.1  
**CEDAR WAY CARL MATTEA 68169340 NC**  
PPR: +45 49%R 00%R  
PTA: +250m +17f +9p +186NM\$ 65%\$  
02/01 305d 2X 17160 4.6 787 3.6 613 DHIR  
03/09 355d 2X 23690 4.3 1022 3.6 853 DHIA  
04/10 352d 2X 26310 4.5 1185 3.3 868 DHIA  
05/11 305d 2X 26440 3.9 1032 3.4 908 DHIA  
07/04 267d 2X 18120 4.3 774 3.6 660 DHIA  
Lifetime: 2039d 134300m 5906f 4763p

**\$ 41 Cedar Way Dynamite Marita 68221277**

Born: 01/19/2022 Tattoo: 904A / 904A  
Consignor: ARNOLD, PAMELA, WAVERLY IA

Parent Average PPR: +36 PTAT: +0.3  
PA: +204m -7f +10p +33NM\$

Bred & Due 4/4/2024 to: (Ultrasound Female)  
BROWN HEAVEN WINNINGFORMULA ET 107362998  
Genetic Conditions: PT DT MT WT BH2T BH14T  
PPR: -66 92%R PTAT: +0.3 96%R (12/23)  
PTA: -500m -23f -16p -331NM\$ 96%R (MACE)  
PTA PL: -1.3 SCS: +3.05 DPR: -0.8 SCE: +3.2 LIV: -1.1

3rd - 5th Dams:  
**CEDAR WAY BB MORIAH 68116407** 'E91 - E91ms'  
04/07 305d 2X 29910 4.3 1296 3.1 938 DHIA  
**CEDAR WAY DOMINATE MATRIX 943057 NC**  
**CEDAR WAY JETWAY MARINA 915448** 'NC'  
04/05 325d 2X 22420 3.9 880 3.2 721 DHIA

**LA RAINBOW BFLY DYNAMITE ETV 840003129321096**  
Genetic Conditions: \*TM PT DT MT WT BH2T BH14T  
PPR: +59 61%R PTAT: +0.4 99%R (12/23)  
PTA: -315m -11f +7p +35NM\$ 66%R (MACE)  
PTA PL: +0.1 SCS: +2.94 DPR: +2.4 SCE: +2.2 LIV: +0.4  
51 dau. av.  
1363 class. dau. av. FS:84.4 UDC:1.27 FLC:0.39

**CEDAR WAY GOLIATH MARLO 68213811**  
Not Classified  
PPR: +12 50%R 00%R  
PTA: +723m -3f +13p +30NM\$ 32%\$  
03/09 305d 2X 22910 3.5 812 3.0 683 DHIA

6th Dam:  
**LIZS COMBUSTION MURIEL 804378** 'E90 - E91ms'  
03/04 304d 2X 23670 4.1 968 3.6 862 DHIR  
07/06 305d 2X 25100 4.0 1008 3.2 809 DHIA  
Lifetime: 3181d 215280m 8215f 7264p

**SHILOH BROOKNGS CADENCE ET \*TM 71130650**  
Genetic Conditions: PT DT MT WT BH2T BH14T  
PPR: +74 98%R PTAT: +0.6 99%R (12/23)  
PTA: +729m +26f +28p +276NM\$ 99%R (MACE)  
PTA PL: +2.0 SCS: +2.82 DPR: -2.5 SCE: +2.1 LIV: -0.8  
**LA RAINBOW BFLY DELIGHT ET 840003012749336**  
Genetic Conditions: PT DT MT WT BH2C BH14T  
06/03 E91 E90 E91 E90 E92 E92 (03/20)  
PPR: -23 76%R PTAT: +0.5 81%R  
PTA: -623m -11f -13p -70NM\$ 14%\$ (GEN)  
02/02 345d 2X 19760 5.5 1091 3.9 767 DHIR  
04/02 305d 3X 20110 4.1 823 3.3 666 DHIR  
05/10 365d 3X 26130 3.7 961 3.1 814 DHIR

**OLD MILL TRAY GOLIATH ET \*TM 68122621** 'E90'  
Genetic Conditions: \*TM  
PPR: -12 87%R PTAT: +0.5 93%R (12/23)  
PTA: +85m +5f -2p -16NM\$ 94%R  
PTA PL: -0.2 SCS: +3.09 DPR: -2.0 SCE: +3.5 LIV: -0.6  
**CEDAR WAY AUSTIN MURIEL 68162182 NC**  
PPR: -4 56%R 00%R  
PTA: +783m -11f +12p -30NM\$ 20%\$  
02/08 305d 2X 25010 3.4 852 3.0 739 DHIR  
03/11 305d 2X 26040 3.2 839 3.1 816 DHIA  
05/10 305d 2X 24530 3.7 910 3.1 754 DHIA  
Lifetime: 1447d 110870m 3864f 3514p

\$ **42 Cedar Way Standout Mega 68218054**

Born: 12/04/2021 Tattoo: 902A / 902A  
Consignor: GUY, GRACE  
NEWTON IA

Parent Average PPR: -14 PTAT: +0.1  
PA: +55m -13f -2p +15NM\$

Yard Bred 11/1/2023 - 1/15/2024 to:  
DOUBLE W GOOD LUCK RIVIERA 68217215  
Genetic Conditions: PT DT MT WT BH2T BH14T  
PPR: +17 62%R PTAT: +0.8 68%R (12/23)  
PTA: +207m +0f +12p +1NM\$ 65%R (GEN)  
PTA PL: +0.4 SCS: +3.05 DPR: -2.2 SCE: LIV: -2.4

3rd Dam:  
**CEDAR WAY SUPREME MORGAN 68138799**  
06/11 2E-E90 E90 E90 V88 E90 E90 (11/16)  
04/10 365d 2X 26510 3.8 1004 3.5 922 DHIR  
06/00 305d 2X 25530 3.8 981 3.3 835 DHIR  
07/08 305d 2X 25660 3.9 1011 3.4 884 DHIR  
Lifetime: 2775d 183510m 7439f 6541p

**MEADO-BROOK SAGES STANDOUT 840003137438886**  
Genetic Conditions: PT DT MT WT BH2T BH14T  
PPR: +62 90%R PTAT: -0.1 90%R (12/23)  
PTA: +600m +9f +19p +329NM\$ 96%R (GEN)  
PTA PL: +2.3 SCS: +2.93 DPR: -0.2 SCE: +1.7 LIV: +1.5  
318 dau. av. 25257 4.2 1072 3.4 856  
62 class. dau. av. FS:82.9 UDC:0.15 FLC:0.10

**CEDAR WAY AUSTIN MAGIC 68201445 NC**  
PPR: -89 49%R 00%R  
PTA: -490m -34f -23p -300NM\$ 0%\$  
02/05 284d 2X 15360 3.5 538 3.2 491 DHIA  
03/03 325d 2X 11650 4.4 517 3.9 449 DHIA

4th - 6th Dams:  
**CEDAR WAY BB MORIAH 68116407** 'E91 - E91ms'  
04/07 305d 2X 29910 4.3 1296 3.1 938 DHIA  
**CEDAR WAY DOMINATE MATRIX 943057 NC**  
**CEDAR WAY JETWAY MARINA 915448 'NC'**  
04/05 325d 2X 22420 3.9 880 3.2 721 DHIA

**JO-LANE HI-TOWER ETV OCS \*TM 74300948**  
Genetic Conditions: \*TM PT DT WT BH2T BH14T  
PPR: +97 85%R PTAT: -0.7 83%R (12/23)  
PTA: +1258m +22f +24p +397NM\$ 92%R (GEN)  
PTA PL: +1.6 SCS: +3.22 DPR: +2.5 SCE: +2.5 LIV: +2.7  
**MEADO-BROOK DREAMIN SAGE ET 68167022**  
Genetic Conditions: PT DT MT WT BH2T BH14T  
08/03 +84 E90 V87 V86 V88 G77 (07/23) \*CERT\*  
PPR: +95 77%R PTAT: -0.3 80%R Protein Plus  
PTA: +485m +37f +33p +425NM\$ 95%\$ (GEN)  
03/04 365d 3X 28360 4.5 1270 3.5 998 DHIR  
05/03 365d 3X 39030 4.5 1772 3.2 1263 DHIR  
06/07 290d 3X 31030 3.7 1163 3.4 1042 DHIR  
07/06 313d 3X 34820 3.5 1222 3.3 1133 DHIA  
Lifetime: 1826d 158100m 6403f 5269p

**CUTTING EDGE W AUSTIN ET \*TM 68106834**  
Genetic Conditions: \*TM PT DT WT BH2C BH14T  
PPR: -57 92%R PTAT: +0.3 93%R (12/23)  
PTA: -302m -31f -11p -230NM\$ 96%R (MACE)  
PTA PL: -0.3 SCS: +2.83 DPR: -1.0 SCE: +2.3 LIV: -0.2  
**CEDAR WAY WINMORE MADISON 68189375 NC**  
PPR: -78 47%R 00%R PTA: 1%\$  
01/11 305d 2X 12270 4.7 581 3.3 400 DHIA  
03/02 305d 2X 16370 4.4 715 3.4 549 DHIA

\$ **43 Lee-Anns Winrite Chiquita 68218484**

Born: 11/16/2021 Tattoo: L833  
Consignor: FRANCK, BRANDON L.  
DEWITT IA

Parent Average PPR: +3 PTAT: +0.4  
PA: +138m -4f +5p +5NM\$

Bred 6/15/2023 to:  
DOUBLE W GOOD LUCK RIVIERA 68217215  
Genetic Conditions: PT DT MT WT BH2T BH14T  
PPR: +17 62%R PTAT: +0.8 68%R (12/23)  
PTA: +207m +0f +12p +1NM\$ 65%R (GEN)  
PTA PL: +0.4 SCS: +3.05 DPR: -2.2 SCE: LIV: -2.4

3rd Dam:  
**LEE-ANNS JOLT CARMEL 952248** 'V88'  
2/02 337d 2x 20300 4.0 814 3.4 691 DHIR  
3/03 343d 2x 21770 4.1 893 3.6 790 DHIR  
4/03 365d 2x 23940 4.7 1129 3.6 862 DHIR  
5/03 365d 2x 28040 4.4 1229 3.6 999 DHIR  
6/05 336d 2x 23210 4.1 956 3.4 781 DHIR  
7/05 324d 2x 20160 4.5 911 3.5 705 DHIR

**TOP ACRES CADE WINRITE ETV 68201687**  
Genetic Conditions: PT DT MT WT BH2T BH14T  
PPR: +45 74%R PTAT: +0.6 76%R (12/23)  
PTA: +440m +9f +14p +161NM\$ 80%R (GEN)  
PTA PL: +1.6 SCS: +2.94 DPR: -0.8 SCE: +3.1 LIV: +0.7  
17 dau. av. 23976 4.2 1002 3.3 785

**LEE-ANNS FOREMOST CINCO 68198155**  
04/04 V85 V85 +84 +83 V85 V85 (09/22)  
PPR: -38 42%R PTAT: +0.2 52%R  
PTA: -165m -16f -5p -152NM\$ 6%\$  
02/04 365d 2X 16790 4.6 764 3.9 649 DHIR  
03/06 365d 2X 23150 4.5 1044 3.8 888 DHIR

4th Dam:  
**LEE-ANNS BROKER CHYNA TWIN 925105 NC**  
2/05 338d 2x 18020 4.5 810 3.5 625 DHIR  
3/05 305d 2x 18610 4.8 892 3.6 678 DHIR

**SHILOH BROOKNGS CADENCE ET \*TM 71130650**  
Genetic Conditions: PT DT MT WT BH2T BH14T  
PPR: +74 98%R PTAT: +0.6 99%R (12/23)  
PTA: +729m +26f +28p +276NM\$ 99%R (MACE)  
PTA PL: +2.0 SCS: +2.82 DPR: -2.5 SCE: +2.1 LIV: -0.8  
**TOP ACRES SUPREME WIZARD ET 68116090**  
Genetic Conditions: PT DT MT WT BH2T BH14T  
10/10 3E-E95 E96 E95 E96 E95 E95 (10/20)  
PPR: +16 82%R PTAT: +0.7 88%R  
PTA: +288m +11f +4p -10NM\$ 24%\$  
03/06 305d 2X 25800 5.6 1451 3.4 868 DHIA  
04/08 324d 2X 25910 7.0 1803 3.3 864 DHIA  
05/07 365d 2X 34914 5.3 1840 3.3 1163 DHIA  
07/05 365d 2X 35400 4.9 1737 3.5 1246 DHIA  
Lifetime: 2557d 202535m 11043f 7077p  
\* ALL AMERICAN COMP MERIT Cow 2017  
\* ALL AMERICAN SR 3 Yr Old 2013  
\* ALL AMERICAN PRODUCE OF DAM MEMBER 2016

**CUTTING EDGE T FOREMOST 68171744 'E91'**  
Genetic Conditions: PT DT MT WT BH2T BH14T  
PPR: -41 84%R PTAT: +0.9 90%R (12/23)  
PTA: -57m -13f -7p -171NM\$ 90%R (GEN)  
PTA PL: -0.9 SCS: +3.02 DPR: -2.5 SCE: +2.9 LIV: -1.0  
**LEE-ANNS ALLOY COFFEE 68127760**  
07/10 E90 E93 E92 E91 E90 V87 (08/18)  
PPR: -31 49%R PTAT: -0.2 56%R PTA: 10%\$  
02/05 365d 2X 21760 3.6 775 3.2 691 DHIR  
04/03 314d 2X 22770 3.7 849 3.3 762 DHIR  
05/02 343d 2X 27780 4.2 1155 3.7 1035 DHIR  
06/03 365d 2X 27850 4.3 1184 3.8 1060 DHIR  
07/06 365d 2X 24100 4.0 976 3.8 911 DHIR  
Lifetime: 2077d 140740m 5629f 5097p

\$ **44 Cedar Way Cash Marlene 68218053**

Born: 10/05/2021 Tattoo: 900A / 900A  
Consignor: ARNOLD, PAMELA  
WAVERLY IA

Parent Average PPR: +10 PTAT: +0.3  
PA: +547m +0f +13p +18NM\$

Bred & Due 3/16/2024 to:  
JO-DEE ROYAL HILL RASTA ET 840003135087427  
Genetic Conditions: PT DT MT WT BH2T BH14T  
PPR: -56 88%R PTAT: +0.8 92%R (12/23)  
PTA: -408m -31f -8p -330NM\$ 94%R (GEN)  
PTA PL: -0.1 SCS: +3.10 DPR: -2.2 SCE: +2.6 LIV: +0.6

3rd Dam:  
**CEDAR WAY AUSTIN MARVEL 68138803** 'V88'  
02/04 305d 2X 17900 4.7 845 3.2 573 DHIR  
03/07 305d 2X 18850 3.1 578 3.2 609 DHIR  
05/01 305d 2X 26310 3.8 1008 3.3 872 DHIR  
06/06 305d 2X 21800 3.8 823 3.4 751 DHIA  
Lifetime: 1970d 123160m 4759f 4230p  
\* 2ND SUMMER YRLG HFR IA STATE FAIR 2012

**KULP-TERRA AJ CASH ET \*TM 68162842**  
Genetic Conditions: PT DT MT WT BH2T BH14T  
PPR: +22 86%R PTAT: +0.5 83%R (12/23)  
PTA: +988m +9f +25p +72NM\$ 92%R (GEN)  
PTA PL: -1.4 SCS: +3.12 DPR: -2.3 SCE: +2.0 LIV: -2.6  
100 dau. av. 23085 3.9 902 3.3 755  
27 class. dau. av. FS:83.8 UDC:0.23 FLC:0.35

**CEDAR WAY TEQUILA MARLA 68192197 'NC'**  
PPR: -3 52%R 00%R  
PTA: +105m -9f +1p -37NM\$ 19%\$  
02/02 305d 2X 18830 3.8 715 3.3 621 DHIA  
03/07 305d 2X 21340 3.8 819 3.5 741 DHIA  
04/09 279d 3X 19930 3.9 771 3.8 759 DHIA

4th - 5th Dams:  
**CEDAR WAY CASHLAND MARLA 943060 'NC'**  
07/00 287d 2X 24270 4.4 1066 3.1 751 DHIA  
Lifetime: 1865d 115470m 4330f 3805p  
**CEDAR WAY D J MARGO 908825** 'V85 - Certified'  
07/05 305d 2X 23930 4.0 954 3.0 721 DHIA  
Lifetime: 2299d 148930m 5803f 4846p

**HILLTOP ACRES ALI JACKSON ET 68137885**  
Genetic Conditions: PT DT MT WT BH2T BH14T  
PPR: -19 96%R PTAT: -0.2 97%R (12/23)  
PTA: +258m -5f -1p +53NM\$ 98%R (MACE)  
PTA PL: +0.9 SCS: +3.07 DPR: -0.9 SCE: +2.2 LIV: -2.1  
**VOELKERS BROOK CARA 68143522**  
Genetic Conditions: PT DT MT WT BH2T BH14T  
10/11 3E-E92 E92 E93 E92 E93 E90 (05/23) \*CERT\*  
PPR: +75 85%R PTAT: +0.7 88%R Protein Plus  
PTA: +856m +31f +38p +168NM\$ 62%\$ (GEN)  
02/06 365d 2X 28538 4.4 1268 3.6 1023 DHIR  
06/05 365d 2X 46569 4.6 2136 3.5 1613 DHIR  
08/02 365d 2X 49950 5.1 2531 3.5 1766 DHIR  
10/05 365d 2X 44530 4.8 2142 3.5 1547 DHIR  
Lifetime: 2364d 232340m 11434f 8545p

**COZY NOOK CARTER TEQUILA ET \*TM 68156279**  
Genetic Conditions: PT DT MT WT BH2T BH14T  
PPR: +44 97%R PTAT: +0.1 97%R (12/23)  
PTA: +334m +12f +13p +154NM\$ 99%R (MACE)  
PTA PL: +2.6 SCS: +2.87 DPR: -0.9 SCE: +2.1 LIV: +1.2  
**CEDAR WAY DA MARVELOUS 68169338 NC**  
PPR: -46 51%R 00%R  
PTA: -290m -25f -13p -212NM\$ 2%\$  
02/11 305d 2X 17070 3.8 643 3.2 546 DHIA  
04/03 305d 2X 17270 4.0 699 3.3 568 DHIA  
04/03 317d 2X 17790 4.1 723 3.3 587 DHIA  
05/04 215d 2X 13380 4.3 575 3.4 451 DHIA

**\$ 45 Medlang Winrite Laura 68219489**

Born: 10/02/2021 Tattoo: 28M1  
Consignor: MEDLANG, LINDA  
KENSETT IA

Parent Average PPR: +44 PTAT: +0.5  
PA: +142m +2f +9p +146NM\$

Bred 7/25/2023 to:  
MANIS GLENN WHISKEY ET \*TM 68133750  
Genetic Conditions: \*TM PT DT WT BH2T BH14T  
PPR: -8 94%R PTAT: +0.3 96%R (12/23)  
PTA: +603m -6f +19p -84NM\$ 97%R (MACE)  
PTA PL: -1.4 SCS: +3.24 DPR: -2.8 SCE: +2.8 LIV: -0.6

3rd Dam:  
MEDLANG SURGE LILAC 68113766 '484'  
01/11 330d 2X 19680 2.8 547 3.2 633 DHIA  
03/11 305d 2X 23540 3.2 764 3.2 754 DHIA  
05/03 329d 2X 23950 2.7 650 3.2 774 DHIA

**TOP ACRES CADE WINRITE ETV 68201687**  
Genetic Conditions: PT DT MT WT BH2T BH14T  
PPR: +45 74%R PTAT: +0.6 76%R (12/23)  
PTA: +440m +9f +14p +161NM\$ 80%R (GEN)  
PTA PL: +1.6 SCS: +2.94 DPR: -0.8 SCE: +3.1 LIV: +0.7  
17 dau. av. 23976 4.2 1002 3.3 785

**MEDLANG DAIRYSTAR LIME 68204367**  
Not Classified  
PPR: +42 43%R 00%R  
PTA: -157m -5f +4p +131NM\$ 54%\$  
01/11 151d 2X 3920 5.0 196 3.6 143 DHIR

4th Dam:  
MEDLANG BOUMATIC LIZ 943011 'V87/V88ms'  
04/06 360d 2X 28900 3.8 1112 3.3 960 DHIA  
05/07 305d 2X 24550 3.6 882 3.3 816 DHIR

**SHILOH BROOKNGS CADENCE ET \*TM 71130650**  
Genetic Conditions: PT DT MT WT BH2T BH14T  
PPR: +74 98%R PTAT: +0.6 99%R (12/23)  
PTA: +729m +26f +28p +276NM\$ 99%R (MACE)  
PTA PL: +2.0 SCS: +2.82 DPR: -2.5 SCE: +2.1 LIV: -0.8  
**TOP ACRES SUPREME WIZARD ET 68116090**  
Genetic Conditions: PT DT MT WT BH2T BH14T  
10/10 3E-E95 E96 E95 E96 E95 E95 (10/20)  
PPR: +16 82%R PTAT: +0.7 88%R  
PTA: +288m +11f +4p -10NM\$ 24%\$  
03/06 305d 2X 25800 5.6 1451 3.4 868 DHIA  
04/08 324d 2X 25910 7.0 1803 3.3 864 DHIA  
05/07 365d 2X 34914 5.3 1840 3.3 1163 DHIA  
07/05 365d 2X 35400 4.9 1737 3.5 1246 DHIA  
Lifetime: 2557d 202535m 11043f 7077p  
\* ALL AMERICAN COMP MERIT COW 2017  
\* ALL AMERICAN SR 3 YR OLD 2013  
\* ALL AMERICAN PRODUCE OF DAM MEMBER 2016

**HILLTOP ACRES DAIRYSTAR ETV 840003138790784**  
Genetic Conditions: PT DT MT WT BH2T BH14C  
Not Classified \* SUPERIOR SIRE\*  
PPR: +118 90%R PTAT: +0.7 94%R (12/23)  
PTA: +73m +18f +22p +331NM\$ 96%R (MACE)  
PTA PL: +2.7 SCS: +2.99 DPR: +1.9 SCE: +2.2 LIV: +2.1  
**MEDLANG REBEL LITTLE 68172948**  
02/11 G79 G78 G79 G78 G78 +81 (08/18)  
PPR: +7 43%R PTAT: -0.2 49%R  
PTA: +169m -15f +0p +41NM\$ 34%\$  
02/06 305d 2X 16130 3.2 521 3.2 516 DHIA  
04/01 273d 2X 14130 4.1 573 3.3 462 DHIR

**\$ 46 Cedar Way Whiskey Murmur 68218108**

Born: 10/01/2021 Tattoo: 898A / 898A  
Consignor: ARNOLD, PAMELA, WAVERLY IA

Parent Average PPR: -6 PTAT: +0.1  
PA: +693m -9f +16p -57NM\$

Fresh 2/1/2024

**MANIS GLENN WHISKEY ET \*TM 68133750**  
Genetic Conditions: \*TM PT DT WT BH2T BH14T  
PPR: -8 94%R PTAT: +0.3 96%R (12/23)  
PTA: +603m -6f +19p -84NM\$ 97%R (MACE)  
PTA PL: -1.4 SCS: +3.24 DPR: -2.8 SCE: +2.8 LIV: -0.6  
530 dau. av. 24834 4.0 992 3.4 832  
361 class. dau. av. FS:84.5 UDC:0.61 FLC:0.95

**SCHAMAUN BS GORDON GLENN ET 120023664460**  
Genetic Conditions: PT DT MT WT BH2T BH14T  
PPR: +13 94%R PTAT: +0.3 93%R (12/23)  
PTA: -67m +5f +13p -100NM\$ 94%R (GEN)  
PTA PL: -0.9 SCS: +3.26 DPR: -0.7 SCE: +3.0 LIV: -0.2  
5042 dau. av. 24236 4.2 1015 3.5 845

**MANIS WURL WACHTEL 120052523264**  
PPR: -42 55%R 00%R  
PTA: +75m -12f -2p -126NM\$ 8%\$  
02/11 305d 20452 3.4 690 3.4 690 DHIA  
04/01 305d 27138 3.5 956 3.3 897 DHIA

**\$ Half-Lot 46.5**  
Born: 02/01/2024 Tattoo:  
Parent Average PPR: -31 PTAT: +0.5  
PA: +143m -20f +0.4p -194NM\$  
Sire:  
**JO-DEE ROYAL HILL RASTA ET 840003135087427**  
Genetic Conditions: PT DT MT WT BH2T BH14T  
PPR: -56 88%R PTAT: +0.8 92%R (12/23)  
PTA: -408m -31f -8p -330NM\$ 94%R (GEN)  
PTA PL: -0.1 SCS: +3.10 DPR: -2.2 SCE: +2.6 LIV: +0.6  
180 dau. av. 23809 4.1 981 3.3 794  
117 class. dau. av. FS:84.5 UDC:0.92 FLC:1.01

**CEDAR WAY AUSTIN MURIEL 68162182 NC**  
PPR: -4 56%R 00%R  
PTA: +783m -11f +12p -30NM\$ 20%\$  
02/08 305d 2X 25010 3.4 852 3.0 739 DHIR  
03/11 305d 2X 26040 3.2 839 3.1 816 DHIA  
05/10 305d 2X 24530 3.7 910 3.1 754 DHIA  
Lifetime: 1447d 110870m 3864f 3514p

3rd - 4th Dams:  
**CEDAR WAY DOMINATE MATRIX 943057 NC**  
**CEDAR WAY JETWAY MARINA 915448 'NC'**  
04/05 325d 2X 22420 3.9 880 3.2 721 DHIA

**CUTTING EDGE W AUSTIN ET \*TM 68106834**  
Genetic Conditions: \*TM PT DT WT BH2C BH14T  
PPR: -57 92%R PTAT: +0.3 93%R (12/23)  
PTA: -302m -31f -11p -230NM\$ 96%R (MACE)  
PTA PL: -0.3 SCS: +2.83 DPR: -1.0 SCE: +2.3 LIV: -0.2  
333 dau. av. 22742 4.0 906 3.3 752  
**CEDAR WAY BB MORIAH 68116407**  
05/05 E91 V88 E94 E92 V88 E91 (11/12)  
PPR: +14 56%R 00%R  
PTA: +683m +5f +9p +99NM\$ 47%\$  
02/05 305d 2X 19160 3.8 723 3.2 622 DHIR  
04/07 305d 2X 29910 4.3 1296 3.1 938 DHIR

**\$ 47 Shanks Martini Mooophasa 354 68218527**

Born: 09/25/2021 Tattoo: 354 / 354  
Consignor: SHANKS, PHILIP, HARVARD IL

Genetic Conditions: PT DT MT WT BH2T BH14T  
PPR: +52 62%R PTAT: +0.6 69%R  
PTA: +338m +19f +13p +148NM\$ 58%\$ (GEN)

Fresh 12/30/2023

**\$ Half-Lot 47.5**  
Born: 12/30/2023 Tattoo:  
Parent Average PPR: +93 PTAT: +0.7  
PA: +524m +27f +24p +242NM\$  
Sire: **HF DESIGN ET 840003218804016**  
Genetic Conditions: PT DT MT WT BH2T BH14T  
PPR: +133 63%R PTAT: +0.7 68%R (12/23)  
PTA: +709m +34f +34p +335NM\$ 66%R (GEN)  
PTA PL: +1.3 SCS: +2.97 DPR: +0.7 SCE: +2.6 LIV: -0.4  
0 dau. av.

**HILLTOP ACRES BIVER MARTINI 840003138790809**  
Genetic Conditions: PT DT MT WT BH2T BH14T  
PPR: +41 90%R PTAT: +0.4 95%R (12/23)  
PTA: +466m +17f +17p +101NM\$ 96%R (GEN)  
PTA PL: +0.2 SCS: +2.98 DPR: -2.6 SCE: +3.3 LIV: +1.5  
379 dau. av. 25628 4.1 1047 3.4 865  
185 class. dau. av. FS:83.6 UDC:0.76 FLC:0.88

**SHANKS DURHAM MAMBAJAMBA150 840003126886628**  
07/04 3E-E93 E93 E93 E94 E92 E92 (09/22)  
PPR: +26 46%R PTAT: +0.9 50%R  
PTA: -23m +12f +8p +77NM\$ 42%\$  
02/05 317d 2X 17350 4.6 795 3.7 642 DHIR  
03/07 365d 2X 18290 4.1 748 3.6 657 DHIR  
05/01 365d 2X 21130 4.5 946 3.5 738 DHIR  
06/04 296d 2X 18450 4.9 908 3.7 686 DHIR  
07/03 365d 2X 18770 4.7 888 3.6 684 DHIR

**SCHERMA BLOOMING BIVER \*TM 120094290070**  
Genetic Conditions: PT DT MT WT BH2T BH14T  
PPR: +65 98%R PTAT: +0.5 99%R (12/23)  
PTA: +413m +32f +33p +287NM\$ 99%R (MACE)  
PTA PL: +2.2 SCS: +3.05 DPR: -3.9 SCE: +3.2 LIV: +1.0  
**HILLTOP ACRES DVP MINDY 68166345**  
Genetic Conditions: PT DT MT WT BH2T BH14T  
02/06 +84 +83 +83 +84 +84 (06/17)  
PPR: +13 73%R PTAT: +0.1 79%R  
PTA: +704m -3f +3p +114NM\$ 50%\$ (GEN)  
01/10 365d 3X 29840 3.7 1114 3.1 937 DHIR

**HILLTOP ACRES W DURHAM ET \*TM 68135214**  
Genetic Conditions: \*TM PT DT WT BH2C BH14T  
PPR: -1 97%R PTAT: +0.6 98%R (12/23)  
PTA: -9m +21f +10p +62NM\$ 99%R (MACE)  
PTA PL: -1.9 SCS: +2.88 DPR: -4.2 SCE: +2.0 LIV: -1.0  
**SDF AUSTIN MILLY 68143925**  
05/03 V88 E90 E91 E90 V85 V86 (11/16)  
PPR: +6 42%R PTAT: +0.4 44%R  
PTA: -172m -14f -1p -24NM\$ 21%\$  
02/06 305d 2X 16910 4.2 712 3.7 634 DHIR  
03/09 292d 2X 17230 3.9 669 3.5 611 DHIR  
04/08 356d 2X 22420 3.9 880 3.7 834 DHIR

**\$ 48 Cedar Way Cash Maureen 68218052**

Born: 09/02/2021 Tattoo: 896A / 896A  
Consignor: ARNOLD, PAMELA, WAVERLY IA

Parent Average PPR: +5 PTAT: +0.3  
PA: +580m +14f +14p +24NM\$

Fresh 1/15/2024

**\$ Half-Lot 48.5**  
 Born: 01/15/2024 Tattoo:  
 Parent Average PPR: -26 PTAT: +0.6  
 PA: +136m -9f +0.3p -153NM\$  
 Sire:  
**JO-DEE ROYAL HILL RASTA ET 840003135087427**  
 Genetic Conditions: PT DT MT WT BH2T BH14T  
 PPR: -56 88%R PTAT: +0.8 92%R (12/23)  
 PTA: -408m -31f -8p -330NM\$ 94%R (GEN)  
 PTA PL: -0.1 SCS: +3.10 DPR: -2.2 SCE: +2.6 LIV: +0.6  
 180 dau. av. 23809 4.1 981 3.3 794  
 117 class. dau. av. FS:84.5 UDC:0.92 FLC:1.01

**KULP-TERRA AJ CASH ET \*TM 68162842**  
 Genetic Conditions: PT DT MT WT BH2T BH14T  
 PPR: +22 86%R PTAT: +0.5 83%R (12/23)  
 PTA: +988m +9f +25p +72NM\$ 92%R (GEN)  
 PTA PL: -1.4 SCS: +3.12 DPR: -2.3 SCE: +2.0 LIV: -2.6  
 100 dau. av. 23085 3.9 902 3.3 755  
 27 class. dau. av. FS:83.8 UDC:0.23 FLC:0.35

**CEDAR WAY BOSEPHUS MAUVE 68169339 NC**  
 PPR: -12 51%R 00%R  
 PTA: +171m +18f +3p -24NM\$ 21%\$  
 02/05 365d 2X 21610 4.3 924 3.3 704 DHIA  
 03/10 300d 2X 14060 4.6 646 3.4 483 DHIA  
 04/10 305d 2X 21450 4.1 885 3.0 642 DHIA

3rd Dam:  
**CEDAR WAY EAGLE MARIA 956879 'V86/E90ms'**  
 03/07 352d 2X 24250 4.0 964 3.2 784 DHIR  
 05/08 346d 2X 25410 3.8 977 3.4 863 DHIR  
 06/10 315d 2X 26700 3.8 1027 3.2 861 DHIR  
 09/00 332d 2X 24850 3.9 961 3.3 809 DHIR  
 10/01 305d 2X 25720 3.5 910 3.2 813 DHIR  
 Lifetime: 3016d 210280m 8088f 6966p

**HILLTOP ACRES ALI JACKSON ET 68137885**  
 Genetic Conditions: PT DT MT WT BH2T BH14T  
 PPR: -19 96%R PTAT: -0.2 97%R (12/23)  
 PTA: +258m -5f -1p +53NM\$ 98%R (MACE)  
 PTA PL: +0.9 SCS: +3.07 DPR: -0.9 SCE: +2.2 LIV: -2.1  
**VOELKERS BROOK CARA 68143522**  
 Genetic Conditions: PT DT MT WT BH2T BH14T  
 10/11 3E-E92 E92 E93 E92 E93 E90 (05/23) \*CERT\*  
 PPR: +75 85%R PTAT: +0.7 88%R Protein Plus  
 PTA: +856m +31f +38p +168NM\$ 62%\$ (GEN)  
 06/05 365d 2X 46569 4.6 2136 3.5 1613 DHIR  
 08/02 365d 2X 49950 5.1 2531 3.5 1766 DHIR  
 10/05 365d 2X 44530 4.8 2142 3.5 1547 DHIR  
 Lifetime: 2364d 232340m 11434f 8545p

**JOBOWONDER BOSEPHUS ET \*TM 68129318**  
 Genetic Conditions: \*TM PT DT MT WT BH2C BH14T  
 PPR: -21 98%R PTAT: +0.8 98%R (12/23)  
 PTA: +285m +38f +17p -62NM\$ 99%R (MACE)  
 PTA PL: -4.0 SCS: +2.98 DPR: -6.0 SCE: +2.4 LIV: -7.9  
**CEDAR WAY DENVER MARCIA 68138800**  
 04/00 +81 G77 V85 +80 +83 +80 (08/15)  
 PPR: +13 46%R PTAT: -0.6 46%R  
 PTA: +125m -2f -4p +81NM\$ 43%\$  
 02/07 365d 2X 23619 3.6 852 3.1 727 DHIR  
 03/08 365d 2X 26745 3.7 985 3.2 847 DHIR  
 05/06 351d 2X 29120 3.5 1016 3.2 922 DHIR  
 06/07 305d 2X 22650 3.7 836 3.2 735 DHIA  
 07/11 356d 2X 22150 3.8 832 3.3 733 DHIA  
 Lifetime: 2073d 140820m 5176f 4556p

**\$ 49 Cedar Way Richard Mistress 68218050**

Born: 09/01/2021 Tattoo: 894A / 894A  
Consignor: ARNOLD, PAMELA, WAVERLY IA

Parent Average PPR: +47 PTAT: +0.2  
PA: +877m +7f +17p +97NM\$

Bred & Due 3/17/2024 to:  
**JO-DEE ROYAL HILL RASTA ET 840003135087427**  
 Genetic Conditions: PT DT MT WT BH2T BH14T  
 PPR: -56 88%R PTAT: +0.8 92%R (12/23)  
 PTA: -408m -31f -8p -330NM\$ 94%R (GEN)  
 PTA PL: -0.1 SCS: +3.10 DPR: -2.2 SCE: +2.6 LIV: +0.6

3rd Dam:  
**CEDAR WAY DUSTER MITZBEE 899610 '2E92/E93ms'**  
 04/10 341d 2X 24680 3.8 946 3.6 881 DHIA  
 05/10 297d 2X 24240 3.4 825 3.3 805 DHIA  
 06/10 322d 2X 22210 3.6 793 3.3 744 DHIR  
 07/10 305d 2X 23700 3.7 882 3.4 799 DHIR  
 11/03 305d 2X 30310 4.4 1344 3.3 997 DHIR  
 Lifetime: 3988d 272420m 10613f 9488p

**JO-DEE NEMO RICHARD ET 68155420**  
 Genetic Conditions: PT DT MT WT BH2T BH14C  
 PPR: +26 97%R PTAT: +0.5 98%R (12/23)  
 PTA: +1054m -1f +15p -43NM\$ 99%R (MACE)  
 PTA PL: +0.3 SCS: +3.11 DPR: -0.6 SCE: +3.1 LIV: -2.7  
 942 dau. av. 24749 3.9 960 3.2 803  
 638 class. dau. av. FS:84.6 UDC:0.68 FLC:0.65

**CEDAR WAY CASH MIZZ 68192196**  
 Not Classified  
 PPR: +66 45%R 00%R  
 PTA: +699m +15f +18p +237NM\$ 76%\$  
 02/07 290d 2X 21350 4.2 889 3.2 686 DHIA  
 03/07 315d 2X 22860 3.6 822 3.4 767 DHIA  
 04/07 305d 2X 23240 3.5 819 3.8 890 DHIA

**JO-DEE PRELUDE NEMO ET \*TM 197482 'E90'**  
 Genetic Conditions: \*TM PT DT MT WT BH2T BH14T  
 PPR: +11 89%R PTAT: +0.5 91%R (12/23)  
 PTA: +537m -3f +7p -102NM\$ 93%R (GEN)  
 PTA PL: -0.4 SCS: +3.06 DPR: -0.8 SCE: LIV: -0.3  
 \* 4TH JR BULL CALF WESTERN NATIONAL CA 2004  
**JO-DEE ENSIGN ROSEBUD 00952931**  
 Genetic Conditions: PT DC MT WT BH2T BH14C  
 08/03 2E-E93 E91 E95 E90 E94 E92 (09/14)  
 PPR: -5 71%R PTAT: +0.4 75%R  
 PTA: +78m -21f -14p -39NM\$ 19%\$  
 05/11 365d 2X 30280 3.6 1085 3.3 988 DHIR  
 08/00 365d 2X 31690 3.4 1070 3.1 972 DHIR  
 Lifetime: 2700d 194640m 6920f 6359p  
 \* ALL AMERICAN AGED COW 2013  
 \* ALL AMERICAN SR BEST 3 FMLS MEMBER 2012, 2013

**KULP-TERRA AJ CASH ET \*TM 68162842**  
 Genetic Conditions: PT DT MT WT BH2T BH14T  
 PPR: +22 86%R PTAT: +0.5 83%R (12/23)  
 PTA: +988m +9f +25p +72NM\$ 92%R (GEN)  
 PTA PL: -1.4 SCS: +3.12 DPR: -2.3 SCE: +2.0 LIV: -2.6  
**CEDAR WAY FREEDOM MITZ 956878**  
 08/09 V88 V88 E90 V87 V87 V87 (08/15)  
 PPR: +70 45%R PTAT: -0.6 46%R  
 PTA: -113m +16f -5p +292NM\$ 84%\$  
 04/11 305d 2X 24250 4.4 1066 3.5 838 DHIR  
 06/02 305d 2X 24510 4.2 1038 3.0 740 DHIR  
 07/07 305d 2X 24130 4.4 1057 3.3 808 DHIR  
 09/04 305d 2X 23180 4.4 1013 3.2 749 DHIR  
 11/01 244d 2X 20010 4.5 906 3.1 612 DHIR  
 Lifetime: 3088d 207480m 9409f 7002p

**\$ 50 Siegerts Skyhigh Dazzle 68216572**

Born: 09/01/2021 Tattoo: 5S0  
Consignor: JONAS, GABRIEL  
BOONE IA

Parent Average PPR: -18 PTAT: +0.5  
PA: +75m -11f -3p -109NM\$

Bred 8/13/2023 to:  
**DOUBLE W GOOD LUCK RIVIERA 68217215**  
 Genetic Conditions: PT DT MT WT BH2T BH14T  
 PPR: +17 62%R PTAT: +0.8 68%R (12/23)  
 PTA: +207m +0f +12p +1NM\$ 65%R (GEN)  
 PTA PL: +0.4 SCS: +3.05 DPR: -2.2 SCE: LIV: -2.4

3rd Dam:  
**SIEGERTS EAGLE DANCY 928791 '84 - Certified'**  
 02/00 350d 3X 22740 3.7 840 3.0 693 DHIR  
 03/02 335d 3X 24910 3.6 896 3.1 784 DHIR  
 04/01 332d 3X 24390 3.1 753 3.0 739 DHIR  
 05/01 365d 3X 24950 3.0 744 2.8 710 DHIR  
 07/05 365d 2X 21420 3.7 787 3.1 660 DHIR  
 Lifetime: 3489d 207740m 7235f 6263p

**LA RAINBOW BFLY SKYHIGH ET 840003200520213**  
 Genetic Conditions: PT DT MT WT BH2T BH14T  
 PPR: +14 83%R PTAT: +0.6 85%R (12/23)  
 PTA: +477m -6f +12p -31NM\$ 92%R (GEN)  
 PTA PL: -0.5 SCS: +2.71 DPR: -1.9 SCE: +3.1 LIV: -0.7  
 120 dau. av. 25007 4.0 1003 3.3 820  
 36 class. dau. av. FS:83.3 UDC:0.60 FLC:-0.08

**SIEGERTS WINMORE DELILAH 68186643**  
 PPR: -49 44%R PTAT: +0.3 53%R  
 PTA: -327m -16f -17p -187NM\$ 3%\$  
 01/11 365d 2X 12040 4.3 515 3.2 389 DHIR  
 03/00 331d 3X 16480 3.3 541 3.1 518 DHIR

**KULP-TERRA LUCKY CARL ET 840003139216990**  
 Genetic Conditions: PT DT MT WT BH2T BH14T  
 Not Classified \*QUALIFIED SIRE\*  
 PPR: +80 90%R PTAT: +0.4 93%R (12/23)  
 PTA: +1703m +41f +41p +212NM\$ 95%R (MACE)  
 PTA PL: -1.8 SCS: +2.93 DPR: -2.2 SCE: +3.2 LIV: -2.9  
**LA RAINBOW BFLY SKYLIGHT ET 840003012749376**  
 Genetic Conditions: PT DT MT WT BH2T BH14T  
 03/02 V88 V88 V88 V88 +84 E90 (08/19)  
 PPR: +22 74%R PTAT: +0.5 79%R  
 PTA: +114m +9f +4p +101NM\$ 47%\$ (GEN)  
 01/08 317d 2X 19490 4.4 862 3.4 671 DHIR  
 02/08 362d 2X 22910 4.3 981 3.3 760 DHIR  
 \* 1ST JR 3 YR OLD OH STATE SHOW 2019

**TOP ACRES WINMORE ET 68154881**  
 Genetic Conditions: PT DT MT WT BH2T BH14T  
 PPR: -94 88%R PTAT: +0.2 90%R (12/23)  
 PTA: -924m -18f -34p -354NM\$ 94%R (GEN)  
 PTA PL: -1.0 SCS: +3.20 DPR: -0.8 SCE: +3.3 LIV: +1.3  
**SIEGERTS DYNASTY DASHY 68134921**  
 08/01 E90 E93 E91 E93 E90 V88 (10/19)  
 PPR: +21 51%R PTAT: +0.1 60%R  
 PTA: +415m -10f +4p +31NM\$ 32%\$  
 03/04 365d 2X 19290 3.7 708 2.9 552 DHIR  
 04/06 365d 2X 24990 3.4 848 3.0 752 DHIR  
 05/08 365d 2X 24110 3.3 796 3.0 731 DHIR  
 06/11 365d 2X 20670 3.7 766 3.1 634 DHIR  
 Lifetime: 2185d 112100m 4004f 3372p



\$ **51** Medlang DDevil Alpha 68216803

Born: 08/07/2021 Tattoo: 22M1  
Consignor: MEDLANG, LINDA, KENSETT IA

Parent Average PPR: -28 PTAT: +0.5  
PA: +232m -15f +2p -77NM\$

Bred 7/22/2023 to:  
BROWN HEAVEN WINNINGFORMULA ET 107362998  
Genetic Conditions: PT DT MT WT BH2T BH14T  
PPR: -66 92%R PTAT: +0.3 96%R (12/23)  
PTA: -500m -23f -16p -331NM\$ 96%R (MACE)  
PTA PL: -1.3 SCS: +3.05 DPR: -0.8 SCE: +3.2 LIV: -1.1

3rd & 4th Dams:  
**MEDLANG GOLDRUSH AMY 68147241** '+83/V85ms'  
02/09 305d 2X 17350 4.1 711 3.5 603 DHIA  
**MEDLANG CHAMPION ALICE 961027** 'E90/E90ms'  
04/04 299d 2X 22240 3.9 866 3.5 777 DHIA  
05/04 277d 2X 21800 4.0 878 3.7 814 DHIA  
06/03 305d 2X 24200 3.9 954 3.8 910 DHIA  
07/09 350d 2X 22680 4.1 933 3.3 747 DHIA  
Lifetime: 2880d 172190m 6799f 6144p

**HILLTOP ACRES B DAREDEVIL ET 840003012559129**  
Genetic Conditions: PT DT MT WT BH2T BH14T  
PPR: -40 96%R PTAT: +0.8 98%R (12/23)  
PTA: +366m -16f +7p -66NM\$ 98%R (MACE)  
PTA PL: +0.0 SCS: +3.30 DPR: -4.2 SCE: +2.5 LIV: -3.2  
1153 dau. av. 24412 4.1 994 3.3 813  
747 class. dau. av. FS:84.7 UDC:1.71 FLC:0.42

**MEDLANG RICHARD ALICE 68202217**  
03/11 +82 V85 V85 V85 +82 G78 (04/23)  
PPR: -15 43%R PTAT: +0.2 49%R  
PTA: +98m -13f -3p -88NM\$ 12%\$  
02/03 337d 2X 13890 4.1 576 3.5 480 DHIR  
03/04 267d 2X 13000 4.0 518 3.6 470 DHIR

5th Dam:  
**MEDLANG PRONTO ABBY 932853** 'V85/V85ms'  
03/11 328d 2X 19090 3.9 747 3.5 661 DHIR

**SHILOH JACKSON BRADY ET \*TM 72341784**  
Genetic Conditions: PT DT MT WT BH2T BH14T  
PPR: -35 87%R PTAT: -0.1 88%R (12/23)  
PTA: +608m -12f +6p -1NM\$ 92%R (GEN)  
PTA PL: +0.1 SCS: +3.09 DPR: -3.1 SCE: +2.5 LIV: -2.1  
**HILLTOP ACRES BOSE DIXILAND ET 68154378**  
Genetic Conditions: PT DT MT WT BH2C BH14T  
08/06 3E-E93 E95 E92 E91 E91 E93 (02/22)  
PPR: +50 78%R PTAT: +1.2 83%R Protein Plus  
PTA: +549m +30f +20p +114NM\$ 50%\$ (GEN)  
04/05 365d 3X 47040 4.8 2235 3.6 1694 DHIR  
05/11 365d 3X 45480 5.2 2353 3.5 1605 DHIR  
07/00 327d 3X 37370 6.0 2259 3.6 1341 DHIR  
08/01 365d 3X 44160 5.4 2391 3.6 1585 DHIR  
Lifetime: 2543d 275410m 14359f 10089p

**JO-DEE NEMO RICHARD ET 68155420**  
Genetic Conditions: PT DT MT WT BH2T BH14C  
PPR: +26 97%R PTAT: +0.5 98%R (12/23)  
PTA: +1054m -1f +15p -43NM\$ 99%R (MACE)  
PTA PL: +0.3 SCS: +3.11 DPR: -0.6 SCE: +3.1 LIV: -2.7  
**MEDLANG FAUST AVIS 68172947**  
07/06 2E-E90 V87 V88 V87 E91 E91 (04/23)  
PPR: -41 45%R PTAT: +0.3 50%R PTA: 5%\$  
02/02 305d 2X 12100 4.1 494 3.4 410 DHIA  
03/07 240d 2X 11080 3.7 412 3.3 367 DHIR  
04/07 337d 2X 16680 4.2 708 3.5 591 DHIR  
05/08 314d 2X 17100 3.8 656 3.3 558 DHIR  
07/02 365d 2X 25210 4.2 1048 3.4 849 DHIR

\$ **52** Granite-Road Rampage Jayden 68215927

Born: 06/02/2021 Tattoo: 349 / 349  
Consignor: SPARRGROVE, BLAKE  
WEST UNION IA

02/05 +83 +84 +82 +82 +83 (11/23)  
Parent Average PPR: +2 PTAT: +0.5  
PA: +692m +2f +11p -24NM\$  
\*02/03 116d 2X 8522 4.0 345 3.1 268 (RIP)

Fresh 9/14/2023

3rd - 5th Dams:  
**KRUSES GK STREAMLINE JAZZY 68168806**  
**KRUSES GK VICTOR JJ 68151787** 'V87/V88ms'  
03/01 365d 2X 22260 4.6 1027 3.5 777 DHIR  
04/04 304d 2X 20580 4.8 979 3.4 693 DHIR  
05/04 321d 2X 21480 4.4 953 3.4 723 DHIR  
**KRUSES GK VISION JO TWIN 959870** 'V89/E90ms'  
04/05 289d 2X 16360 4.6 758 3.6 591 DHIA  
05/04 271d 2X 15960 4.6 733 3.6 582 DHIA

**KAR-LINN REESES RAMPAGE 840003140014659**  
Genetic Conditions: PT DT MT WT BH2T BH14T  
PPR: +7 90%R PTAT: +0.5 92%R (12/23)  
PTA: +562m -8f +13p +0NM\$ 96%R (GEN)  
PTA PL: +1.6 SCS: +3.02 DPR: -2.5 SCE: +2.5 LIV: +0.5  
394 dau. av. 24759 4.0 995 3.3 812  
132 class. dau. av. FS:83.6 UDC:0.57 FLC:-0.42

**KRUSES GK FAMOUS JOAN 68199428**  
02/02 +80 G78 G75 +83 V86 G78 (07/21)  
PPR: -2 36%R PTAT: +0.4 42%R  
PTA: +821m +12f +9p -47NM\$ 17%\$  
02/01 63d 2X 5140 4.7 241 2.8 146 DHIA

6th Dam:  
**KRUSES GK CAMELOT JESSIE 906203** 'V86/V87ms'  
06/03 354d 2X 18470 4.6 847 3.7 679 DHIR  
07/05 287d 2X 17080 5.1 865 3.4 586 DHIR

**SCHERMA BLOOMING BIVER \*TM 120094290070**  
Genetic Conditions: PT DT MT WT BH2T BH14T  
PPR: +65 98%R PTAT: +0.5 99%R (12/23)  
PTA: +413m +32f +33p +287NM\$ 99%R (MACE)  
PTA PL: +2.2 SCS: +3.05 DPR: -3.9 SCE: +3.2 LIV: +1.0  
**KAR-LINN WONDRLMNT REESE ET 68140422**  
Genetic Conditions: PT DT MC WT BH2C BH14T  
06/07 2E-E93 E93 E93 E91 E92 E93 (01/18)  
PPR: -22 73%R PTAT: +0.6 78%R  
PTA: -53m -1f -5p -145NM\$ 6%\$ (GEN)  
02/02 363d 2X 17380 4.4 773 3.6 625 DHIR  
03/09 354d 2X 26080 4.8 1257 3.5 908 DHIR  
05/09 305d 2X 26020 5.2 1365 3.0 788 DHIR  
Lifetime: 1554d 103670m 5367f 3559p  
\* ALL AMERICAN AGED COW 2017  
\* RES ALL AMERICAN 4 Yr Old 2015  
\* GRAND CHAMPION EASTERN NATIONAL 2015

**BROWN HEAVEN R FAMOUS ET 109109715**  
Genetic Conditions: PT DT MT WT BH2T BH14T  
PPR: +7 91%R PTAT: +0.6 95%R (12/23)  
PTA: +837m +1f +12p -121NM\$ 96%R (MACE)  
PTA PL: -1.6 SCS: +3.05 DPR: -1.2 SCE: +3.2 LIV: -1.2  
**KRUSES GK MOONLIGHT JAZZY 68185706**  
04/03 +83 V87 V86 G75 +82 +84 (07/21)  
PPR: -12 42%R PTAT: +0.2 54%R  
PTA: +302m +7f +0p -36NM\$ 19%\$  
02/00 365d 2X 12770 4.1 529 3.1 401 DHIR  
03/02 365d 3X 24310 3.6 875 3.2 782 DHIR

\$ **53** Eachibon Sophie T Skylar 68215350

Born: 05/16/2021 Tattoo: D91  
Consignor: WEIHROUCH, JASON & SHELBY  
MELROSE WI

PPR: +25 47%R 00%R  
PTA: -341m -2f -1p +103NM\$ 48%\$  
\*02/02 253d 2X 10239 4.8 491 3.4 348 (RIP)

3rd Dam:

**EACHIBON SYDNEE TD SADIE 68111336**  
05/05 V88 V87 E90 E92 V85 V87 (08/14)  
05/05 303d 2X 20540 4.2 865 3.6 749 DHIA  
06/04 357d 2X 23740 4.1 985 3.7 871 DHIR  
07/06 336d 2X 23000 4.5 1039 3.5 800 DHIR  
Lifetime: 2061d 126230m 5459f 4472p

**COZY NOOK DAREDEVIL TOBY ET 840003138129971**  
Genetic Conditions: PT DT MT WT BH2T BH14T  
PPR: +14 89%R PTAT: +0.3 93%R (12/23)  
PTA: -411m -18f -11p +62NM\$ 94%R (MACE)  
PTA PL: +3.9 SCS: +2.99 DPR: +1.4 SCE: +2.7 LIV: +1.8  
366 dau. av. 23746 4.2 1002 3.4 806  
282 class. dau. av. FS:83.0 UDC:0.93 FLC:0.55

**EACHIBON SARRI S SOPHIE 68196042**  
Genetic Conditions: PT DT MT WT BH2T BH14C  
04/03 V88 V85 V87 V85 V86 E90 (12/22)  
PPR: +58 66%R PTAT: +0.3 74%R  
PTA: -19m +26f +14p +219NM\$ 72%\$ (GEN)  
02/08 332d 2X 15600 4.5 698 3.5 539 DHIR  
03/09 365d 2X 18620 4.7 870 3.7 683 DHIR

**HILLTOP ACRES B DAREDEVIL ET 840003012559129**  
Genetic Conditions: PT DT MT WT BH2T BH14T  
PPR: -40 96%R PTAT: +0.8 98%R (12/23)  
PTA: +366m -16f +7p -66NM\$ 98%R (MACE)  
PTA PL: +0.0 SCS: +3.30 DPR: -4.2 SCE: +2.5 LIV: -3.2  
**COZY NOOK PSLI TREACHEROUS ET 68158594**  
Genetic Conditions: PT DT MT WT BH2T BH14T  
08/03 1E-E90 E90 E91 +82 V89 E91 (05/22)  
PPR: +99 78%R PTAT: +0.3 83%R Protein Plus  
PTA: +200m +8f +7p +313NM\$ 86%\$ (GEN)  
03/01 365d 2X 32580 4.8 1550 3.8 1236 DHIR  
04/06 331d 2X 31620 4.9 1555 3.8 1189 DHIR  
05/06 365d 2X 35280 4.4 1535 3.7 1288 DHIR  
06/08 365d 2X 37590 4.2 1571 3.6 1356 DHIR  
07/10 305d 2X 37120 4.4 1641 3.4 1270 DHIR  
Lifetime: 2242d 214240m 9733f 7868p

**MEADO-BROOK SARAS SHAR ET P 840003128881719**  
Genetic Conditions: PC DT MT WT BH2T BH14C  
PPR: +68 82%R PTAT: -0.6 81%R (12/23)  
PTA: -206m +24f +15p +223NM\$ 90%R (GEN)  
PTA PL: +0.1 SCS: +2.88 DPR: +0.6 SCE: +2.8 LIV: +0.5  
**EACHIBON SADIE CP SARRI 68145035**  
04/06 E91 E90 E91 E91 E90 E91 (02/17)  
PPR: -1 47%R PTAT: +0.6 55%R  
PTA: +132m +4f -2p -10NM\$ 24%\$  
02/01 305d 2X 15070 3.8 573 3.3 493 DHIR  
04/01 365d 2X 24480 4.5 1096 3.4 826 DHIR

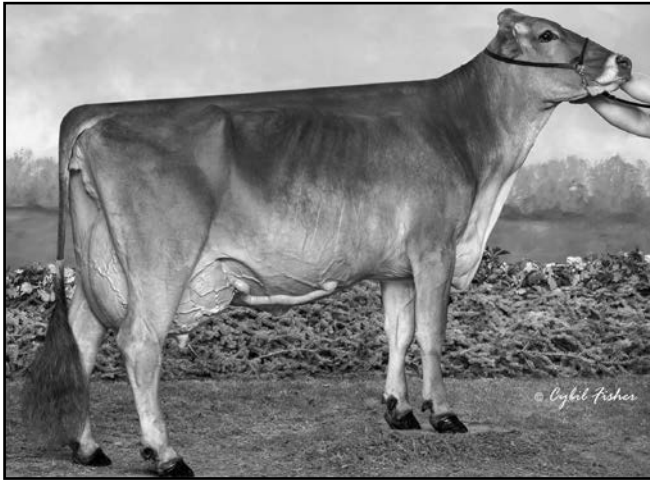

**We Sell Bose 4708 'E94/E94ms'**  
**5/02 365d 2X 32899 4.4 1434 3.5 1159 DHIR**  
**Nominated All-American Component Merit Cow 2020**  
**MGD of Lot 55**

**\$ 54 Double W Martini Dally 68226000**

Born: 04/18/2021 Tattoo: K422 / K422  
 Consignor: DOUBLE W DAIRY FARM & KNAPP GENETICS, HOLYOKE CO

Parent Average PPR: +29 PTAT: +0.4  
 PA: +359m +8f +8p +32NM\$  
 \*02/03 177d 2X 10432 4.8 497 3.4 350 (RIP)

Bred 9/21/2023 & Due July 2024 to:  
 CUTTING EDGE B DRAKE ETV 68188641  
 Genetic Conditions: PT DT MT WT BH2C BH14T  
 PPR: +31 72%R PTAT: +1.0 77%R (12/23)  
 PTA: +309m +25f +15p +158NM\$ 77%R (GEN)  
 PTA PL: +0.5 SCS: +2.81 DPR: -3.6 SCE: LIV: -2.9

3rd Dam:  
**IDR DOUBLE W 5480 68126306 'V88/V87ms'**  
 04/03 363d 3X 28200 4.5 1275 3.3 927 DHIR  
 05/06 342d 3X 27540 3.7 1014 3.3 900 DHIR

**HILLTOP ACRES BIVER MARTINI 840003138790809**  
 Genetic Conditions: PT DT MT WT BH2T BH14T  
 PPR: +41 90%R PTAT: +0.4 95%R (12/23)  
 PTA: +466m +17f +17p +101NM\$ 96%R (GEN)  
 PTA PL: +0.2 SCS: +2.98 DPR: -2.6 SCE: +3.3 LIV: +1.5  
 379 dau. av. 25628 4.1 1047 3.4 865  
 185 class. dau. av. FS:83.6 UDC:0.76 FLC:0.88

**CIE DOUBLE W RICHARD DONA 68179288**  
 05/08 2E-E92 E97 E95 E93 E93 V87 (02/22)  
 PPR: +15 49%R PTAT: +0.4 57%R  
 PTA: +252m -1f -1p -37NM\$ 19%\$  
 Protein Plus  
 01/10 257d 3X 17330 3.7 639 3.3 572 DHIR  
 02/09 360d 3X 33390 3.3 1111 3.2 1068 DHIR  
 03/11 264d 3X 24530 3.7 896 3.3 817 DHIR  
 04/10 365d 2X 36450 5.9 2156 3.4 1228 DHIR  
 05/11 280d 2X 23330 4.1 966 3.4 787 DHIR  
 06/11 138d 2X 10450 4.0 415 3.1 321 DHIR  
 Lifetime: 1666d 145620m 6192f 4798p

**SCHERMA BLOOMING BIVER \*TM 120094290070**  
 Genetic Conditions: PT DT MT WT BH2T BH14T  
 PPR: +65 98%R PTAT: +0.5 99%R (12/23)  
 PTA: +413m +32f +33p +287NM\$ 99%R (MACE)  
 PTA PL: +2.2 SCS: +3.05 DPR: -3.9 SCE: +3.2 LIV: +1.0  
**HILLTOP ACRES DVP MINDY 68166345**  
 Genetic Conditions: PT DT MT WT BH2T BH14T  
 02/06 +84 +83 +83 +83 +84 +84 (06/17)  
 PPR: +13 73%R PTAT: +0.1 79%R  
 PTA: +704m -3f +3p +114NM\$ 50%\$ (GEN)  
 01/10 365d 3X 29840 3.7 1114 3.1 937 DHIR  
 04/04 87d 3X 8500 4.8 404 2.7 233 DHIR

**JO-DEE NEMO RICHARD ET 68155420**  
 Genetic Conditions: PT DT MT WT BH2T BH14C  
 PPR: +26 97%R PTAT: +0.5 98%R (12/23)  
 PTA: +1054m -1f +15p -43NM\$ 99%R (MACE)  
 PTA PL: +0.3 SCS: +3.11 DPR: -0.5 SCE: +3.1 LIV: -2.7  
**IE DOUBLE W DENEE 68126307**  
 02/08 +84 V87 +83 +84 +82 +84 (12/12)  
 PPR: -74 46%R PTAT: -0.1 53%R  
 PTA: -1061m -22f -34p -326NM\$ 0%\$  
 02/01 340d 3X 17630 3.6 628 3.3 580 DHIR  
 03/03 320d 3X 22970 5.8 1338 4.4 1017 DHIR  
 04/04 232d 3X 15900 3.3 519 3.0 480 DHIR  
 05/03 231d 3X 13200 4.0 534 3.2 417 DHIR

**\$ 55 Knapp Superman Polly 68216741**

Born: 07/06/2021 Tattoo: K439 / K439  
 Consignor: KNAPP, LANDEN EPWORTH IA

02/03 V86 +84 V86 +84 V85 V87 (07/23)  
 PPR: +26 32%R PTAT: +0.3 38%R  
 PTA: +142m +11f +13p +83NM\$ 43%\$  
 \*02/01 234d 2X 15934 4.5 703 3.4 550 (RIP)

Fresh 6/5/2023 Last test 71 lbs 5.3f 3.7p SCC 66k

Bred 7/21/2023 & Due May 2024 to:  
 EDGE VIEW F FREEDOM ETV 68215884  
 Genetic Conditions: PT DT MT WT BH2T BH14T  
 PPR: +2 64%R PTAT: +0.5 68%R (12/23)  
 PTA: +117m -11f -8p +63NM\$ 68%R (GEN)  
 PTA PL: +2.7 SCS: +2.88 DPR: -0.2 SCE: LIV: +1.6

3rd Dam:  
**WE SELL P SURGE 9673 68135714 '+83/V85ms'**  
 04/00 347d 3X 26370 4.2 1098 3.3 865 DHIA  
 05/01 326d 3X 27700 4.3 1190 3.2 881 DHIA  
 06/01 358d 3X 26140 4.1 1064 3.3 856 DHIA  
 07/02 305d 3X 28700 3.9 1130 3.2 906 DHIA  
 08/05 321d 3X 24240 4.1 1002 3.1 750 DHIA  
 Lifetime: 2401d 179730m 7345f 5817p

**POWER LINE CET SUEPERMAN ET 840003216579680**  
 Genetic Conditions: PT DT MT WT BH2T BH14T  
 PPR: +7 65%R PTAT: +0.0 70%R (12/23)  
 PTA: +142m +8f +10p +90NM\$ 68%R (GEN)  
 PTA PL: -0.7 SCS: +3.00 DPR: -1.5 SCE: LIV: -0.6  
 0 dau. av.

**WE SELL BROOKINGS PARTY 68198884**  
 04/10 E90 V87 E93 V89 E90 E91 (07/23)  
 PPR: +51 49%R PTAT: +0.2 53%R  
 PTA: +339m +18f +20p +146NM\$ 57%\$  
 02/06 365d 2X 26430 4.6 1226 3.7 978 DHIR  
 03/09 365d 2X 26620 4.4 1172 3.7 996 DHIR

4th Dam  
**CIE WE SELL BAXTER 7643 68128916 NC**  
 04/01 309d 3X 24640 3.8 937 3.1 759 DHIA

**CUTTING EDGE THUNDER \*TM 68121893**  
 Genetic Conditions: \*TM PT DT MT WT BH2T BH14T  
 PPR: -7 95%R PTAT: +0.1 97%R (12/23)  
 PTA: -511m -14f -13p +16NM\$ 98%R (MACE)  
 PTA PL: +2.3 SCS: +2.85 DPR: +0.5 SCE: +3.0 LIV: +2.2  
**CUTTING EDGE STRATUS SUE 68137249**  
 Genetic Conditions: PT DT MC WT BH2T BH14T  
 09/03 3E-E94 E93 E95 E92 E94 E95 (12/20)  
 PPR: +98 70%R PTAT: +0.5 77%R Protein Plus  
 PTA: +470m +26f +30p +295NM\$ 84%\$ (GEN)  
 04/10 365d 2X 36140 5.0 1810 3.8 1356 DHIR  
 06/08 348d 2X 35130 5.0 1749 3.5 1245 DHIR  
 07/09 365d 2X 48550 5.7 2769 3.7 1799 DHIR  
 09/06 365d 2X 60550 6.8 4097 3.6 2208 DHIR  
 Lifetime: 2861d 299980m 17529f 11233p  
 \* ALL AMERICAN AGED COW 2018  
 \* ALL AMERICAN SR BEST 3 FMLS MEMBER 2018  
 \* ALL AMERICAN PRODUCE OF DAM MEMBER 2018

**R N R PAYOFF BROOKINGS ET \*TM 198772**  
 Genetic Conditions: \*TM PT DT MT WT BH2C BH14T  
 PPR: +51 99%R PTAT: +0.0 99%R (12/23)  
 PTA: +33m +9f +15p +90NM\$ 99%R (MACE)  
 PTA PL: +0.1 SCS: +2.85 DPR: +0.5 SCE: +1.8 LIV: 0.5  
**WE SELL BOSE 4708 68164716**  
 Genetic Conditions: PT DC MT WT BH2C BH14T  
 06/04 E94 E95 E96 E93 E94 E94 (12/20)  
 PPR: +40 73%R PTAT: +0.5 80%R Protein Plus  
 PTA: +577m +24f +20p +154NM\$ 59%\$ (GEN)  
 02/00 353d 3X 24880 4.0 985 3.1 780 DHIR  
 03/01 352d 3X 28000 4.3 1202 3.6 997 DHIR  
 04/01 360d 2X 32110 4.4 1420 3.6 1162 DHIR  
 05/02 365d 2X 32899 4.4 1434 3.5 1159 DHIR  
 Lifetime: 1542d 129440m 5562f 4502p  
 \* NOM ALL AMERICAN COMP MERIT COW 2020  
 \* GRAND CHAMPION ILLINOIS STATE SHOW 2020  
 \* GRAND CHAMPION IOWA DELCO CLASIC 2020

**\$ 56 Mil Neu Can Due Trix 68212602**

Born: 01/28/2021 Tattoo: K410 / K410  
Consignor: ZUMBACH, NATHEN  
SPRINGVILLE IA

02/09 +84 V85 +83 +84 +80 V86 (11/23)  
PPR: +9 36%R 00%R  
PTA: -113m +2f +5p -18NM\$ 22%\$  
\*02/04 253d 2X 12829 4.6 587 3.4 439 (RIP)

3rd Dam:  
**MIL NEU BRAIDEN JACKYO FACE 68172310**

**KULP-TERRA HILTON CAN-DUE ET 840003143858253**  
Genetic Conditions: PT DT MT WT BH2T BH14T  
PPR: +57 80%R PTAT: +0.7 81%R (12/23)  
PTA: +100m +24f +22p +135NM\$ 88%R (GEN)  
PTA PL: -0.8 SCS: +2.73 DPR: -2.4 SCE: +2.1 LIV: -2.1  
53 dau. av. 22277 4.3 962 3.4 759  
20 class. dau. av. FS:83.2 UDC:0.87 FLC:0.97

**MIL NEU FRANKENPOP TRIXIE 68190781**  
05/06 1E-E91 E92 E91 V87 E90 E91 (03/23)  
PPR: -14 31%R PTAT: +0.5 31%R  
PTA: -57m -7f -4p -77NM\$ 13%\$  
02/04 349d 2X 18653 4.8 895 3.5 651 DHIR  
03/04 287d 2X 19016 4.7 887 3.5 672 DHIA  
04/04 357d 2X 24770 4.4 1083 3.3 822 DHIR  
\* 1ST SR 2 Yr OLD ILLINOIS STATE SHOW 2020

**JO-LANE DARIO HILTON ET \*TM 74300971**  
Genetic Conditions: \*TM PT DT WT BH2T BH14T  
PPR: +113 94%R PTAT: -0.1 94%R (12/23)  
PTA: +273m +34f +30p +441NM\$ 98%R (MACE)  
PTA PL: +3.1 SCS: +2.81 DPR: -0.1 SCE: +2.0 LIV: +1.9  
**KULP-TERRA CARTEL CATHY ET 68161530**  
Genetic Conditions: PT DT MT WT BH2T BH14T  
07/00 2E-E91 E91 E91 E90 E91 E90 (08/21) \*CERT\*  
PPR: +49 80%R PTAT: +0.8 84%R  
PTA: +852m +33f +33p +76NM\$ 42%\$ (GEN)  
02/02 305d 2X 26930 4.5 1208 3.6 978 DHIR  
03/10 305d 2X 28640 4.2 1195 3.5 998 DHIR  
06/09 303d 2X 26100 4.7 1221 3.4 897 DHIR  
Lifetime: 1773d 130510m 5888f 4704p

**MIL NEU FRANKENPOP SINATRA 68174070**  
Parent Average PPR: -25 PTAT: +0.1  
PA: +6m +1f -4p -97NM\$  
PA: PL -1.2 SCS: +3.14 DPR: -0.2 SCE: LIV -1.9  
**MIL NEU ZACH JACK ATTACK 68187675**  
Not Classified  
PPR: -33 44%R 00%R  
PTA: -221m -9f -9p -102NM\$ 10%\$

**\$ 57 IE Devore Pacman Challenge 68213638**

Born: 01/28/2021 Tattoo: KC48  
Consignor: WHIPPLE, KAYLA (DEVORE)  
TIPTON IA

Not Classified  
PPR: +17 55%R PTAT: +0.5 35%R

Yard Bred after 8/1/2023 to:  
**HILLTOP ACRES S TACOBELL ET 840003239490002**  
Genetic Conditions: PT DT MT WT BH2T BH14T  
PPR: +104 63%R PTAT: +0.7 68%R (12/23)  
PTA: +1123m +36f +37p +299NM\$ 67%R (GEN)  
PTA PL: +1.0 SCS: +2.85 DPR: -1.4 SCE: LIV: -1.5

**HILLTOP ACRES D PACMAN 840003145411761**  
Genetic Conditions: PT DT MT WT BH2T BH14T  
PPR: +29 73%R PTAT: +0.9 73%R (12/23)  
PTA: +444m +16f +22p +199NM\$ 78%R (MACE)  
PTA PL: -0.1 SCS: +3.20 DPR: -3.4 SCE: +1.9 LIV: -2.5  
27 dau. av.  
17 class. dau. av. FS:85.0 UDC:1.33 FLC:0.14

**ID DEVORE MICLB CHOCLATEDIMOND 68160714**  
Not Classified  
PPR: +8 41%R PTAT: -0.5 25%R

**HILLTOP ACRES B DAREDEVIL ET 840003012559129**  
Genetic Conditions: PT DT MT WT BH2T BH14T  
PPR: -40 96%R PTAT: +0.8 98%R (12/23)  
PTA: +366m -16f +7p -66NM\$ 98%R (MACE)  
PTA PL: +0.0 SCS: +3.30 DPR: -4.2 SCE: +2.5 LIV: -3.2

**HILLTOP ACRES CAD PAULA 68171342**  
Genetic Conditions: PT DT MT WT BH2T BH14T  
02/11 V87 V87 V88 V88 V85 V88 (08/18) \*CERT\*  
PPR: +154 75%R PTAT: +0.7 83%R Protein Plus  
PTA: +879m +53f +54p +567NM\$ 99%\$ (GEN)  
01/11 365d 3X 32990 4.6 1522 3.8 1257 DHIR  
07/03 305d 3X 32390 4.7 1524 3.6 1153 DHIR

**HILLTOP ACRES MICHELOB ET \*TM 68118627**  
Genetic Conditions: \*TM PT DT WT BH2T BH14T  
PPR: +37 86%R PTAT: -0.2 87%R (12/23)  
PTA: +227m -1f +0p +135NM\$ 92%R (GEN)  
PTA PL: +1.9 SCS: +2.98 DPR: +1.8 SCE: +2.5 LIV: +3.6  
81 dau. av. 23088 4.1 940 3.3 770  
43 class. dau. av. FS:83.7 UDC:0.07 FLC:1.03

**GRADE BROWN SWISS**

**\$ 58 Fick Richard Darling 68211878**

Born: 12/13/2020 Tattoo: EL25  
Consignor: KNAPP, LANDEN, EPWORTH IA

Parent Average PPR: +1 PTAT: +0.2  
PA: +161m -14f -7p -19NM\$  
\*02/11 10d 2X 3209 5.0 162 3.8 121 (RIP)  
Fresh 12/18/2023 Test 77.5 lbs 4.7f 3.6p SCC 29k

Bred 2/22/2024 to:  
**EDGE VIEW F FREEDOM ETV 68215884**  
Genetic Conditions: PT DT MT WT BH2T BH14T  
PPR: +2 64%R PTAT: +0.5 68%R (12/23)  
PTA: -117m -11f -8p +63NM\$ 68%R (GEN)  
PTA PL: +2.7 SCS: +2.88 DPR: -0.2 SCE: LIV: +1.6

3rd - 6th Dams:  
**FICK DARCY DONNA 917421 'V85'**  
04/06 365d 2X 22980 4.8 1110 3.4 776 DHIR  
Lifetime: 1977d 111810m 5102f 3829p  
**FICK DEE DARCY 890156 'V87'**  
05/08 357d 2X 21070 4.3 909 3.4 713 DHIR  
Lifetime: 2164d 107610m 4652f 3607p  
**SHELBURNE JK DEE DEE 802738 'V88'**  
08/06 365d 2X 23420 4.2 983 3.3 783 DHIR  
Lifetime: 2496d 136510m 5421f 4534p  
**SHELBURNE STRETCH DEE DEE 706313 'E90-Cert'**  
08/02 308d 2X 22320 3.9 881 3.6 793 DHIR  
Lifetime: 3470d 202740m 8225f 6968p

**JO-DEE NEMO RICHARD ET 68155420**  
Genetic Conditions: PT DT MT WT BH2T BH14C  
PPR: +26 97%R PTAT: +0.5 98%R (12/23)  
PTA: +1054m -1f +15p -43NM\$ 99%R (MACE)  
PTA PL: +0.3 SCS: +3.11 DPR: -0.6 SCE: +3.1 LIV: -2.7  
942 dau. av. 24749 3.9 960 3.2 803  
638 class. dau. av. FS:84.6 UDC:0.68 FLC:0.65

**FICK DONUT DANISH 68124648**  
05/06 V88 V88 E91 V85 E90 V86 (04/16)  
PPR: -24 37%R PTAT: -0.2 46%R  
PTA: -732m -27f -28p +5NM\$ 27%\$  
02/02 303d 2X 14430 3.7 538 3.1 448 DHIR  
03/03 338d 2X 18760 3.6 678 3.2 598 DHIR  
04/03 315d 2X 17430 3.4 593 3.4 594 DHIR  
05/03 318d 2X 22430 3.9 875 3.3 732 DHIR  
06/04 365d 2X 24100 3.7 885 3.1 750 DHIR  
07/09 293d 2X 16180 3.5 572 3.1 496 DHIR  
08/08 365d 2X 20880 3.5 741 3.2 675 DHIR  
10/02 365d 2X 18570 3.9 715 3.0 550 DHIR  
11/07 343d 2X 16760 4.0 675 3.1 519 DHIR  
Lifetime: 3280d 178920m 6644f 5681p  
\* 1ST FALL YRLG HFR SD STATE FAIR 2012

7th Dam:  
**SHELBURNE DEL SF 514 620271 'E90-Elite-SBC'**  
10/02 365d 2X 26810 3.8 1019 3.1 843 DHIR  
Lifetime: 4655d 313390m 12418f 8814p

**JO-DEE PRELUDE NEMO ET \*TM 197482 'E90'**  
Genetic Conditions: \*TM PT DT WT BH2T BH14T  
PPR: +11 89%R PTAT: +0.5 91%R (12/23)  
PTA: +537m -3f +7p -102NM\$ 93%R (GEN)  
PTA PL: -0.4 SCS: +3.06 DPR: -0.8 SCE: LIV: -0.3  
\* 4TH JR BULL CALF WESTERN NATIONAL CA 2004  
**JO-DEE ENSIGN ROSEBUD 00952931**  
Genetic Conditions: PT DC MT WT BH2T BH14C  
08/03 2E-E93 E91 E95 E90 E94 E92 (09/14)  
PPR: -5 71%R PTAT: +0.4 75%R  
PTA: +78m -21f -14p -39NM\$ 19%\$  
05/11 365d 2X 30280 3.6 1085 3.3 988 DHIR  
08/00 365d 2X 31690 3.4 1070 3.1 972 DHIR  
Lifetime: 2700d 194640m 6920f 6359p  
\* ALL AMERICAN AGED COW 2013  
\* ALL AMERICAN SR BEST 3 FMLS MEMBER 2012, 2013

**FICK RIVER PRINCE 68111674**  
Parent Average PPR: -4 PTAT: -0.1  
PA: -500m -26f -26p +2NM\$  
PA: PL +3.4 SCS: +2.98 DPR: +3.4 SCE: LIV +2.0  
**FICK DONNA DONUT 68105227**  
Not Classified  
PPR: -31 52%R 00%R  
PTA: -1050m -20f -26p -48NM\$ 17%\$  
02/02 190d 2X 8650 4.7 403 3.5 301 DHIR

\$ **59** Cedar Way Austin Marisa 68210787

Born: 10/18/2020 Tattoo: 873A / 873A  
Consignor: GUY, GRACE  
NEWTON IA

Parent Average PPR: -68 PTAT: +0.2  
PA: -413m -22f -17p -244NMS

Fresh 1/10/2024

3rd -5th Dams:

**CEDAR WAY BB MORIAH 68116407** 'E91 - E91ms'  
04/07 305d 2X 29910 4.3 1296 3.1 938 DHIA

**CEDAR WAY DOMINATE MATRIX 943057** NC

**CEDAR WAY JETWAY MARINA 915448** 'NC'  
04/05 325d 2X 22420 3.9 880 3.2 721 DHIA

**CUTTING EDGE W AUSTIN ET \*TM 68106834**

Genetic Conditions: \*TM PT DT WT BH2C BH14T  
PPR: -57 92%R PTAT: +0.3 93%R (12/23)  
PTA: -302m -31f -11p -230NMS 96%R (MACE)  
PTA PL: -0.3 SCS: +2.83 DPR: -1.0 SCE: +2.3 LIV: -0.2  
333 dau. av. 22742 4.0 906 3.3 752  
170 class. dau. av. FS:84.7 UDC:-0.06 FLC:0.33

**CEDAR WAY WINMORE MADISON 68189375**

Not Classified  
PPR: -78 47%R 00%R  
PTA: -523m -13f -22p -258NMS 1%\$  
01/11 305d 2X 12270 4.7 581 3.3 400 DHIA  
03/02 305d 2X 16370 4.4 715 3.4 549 DHIA

**TOP ACRES C WONDERMENT ET \*TM 196880 'E90'**

Genetic Conditions: \*TM PT DT WT BH2C BH14T  
PPR: -42 99%R PTAT: +0.6 99%R (12/23)  
PTA: +576m +16f +9p -136NMS 99%R (MACE)  
PTA PL: -3.1 SCS: +3.03 DPR: -5.0 SCE: +2.2 LIV: -5.4  
\* ALL AMERICAN JR YRLG BULL 2003  
**TIMBERLINE DENMARK ANGELA 00901834**  
Genetic Conditions: PT DT MT WT BH2C BH14T  
09/09 3E-E94 E93 E95 E94 E93 (02/10) \*CERT\*  
PPR: -13 75%R PTAT: -0.4 80%R Protein Plus  
PTA: -118m -17f -1p -86NMS 12%\$  
04/11 305d 2X 33970 4.6 1573 3.4 1160 DHIR  
06/08 338d 2X 29220 4.2 1218 3.9 1152 DHIR  
08/00 365d 2X 30630 4.5 1367 3.7 1132 DHIR  
Lifetime: 2065d 167180m 7149f 6251p  
\* RES ALL AMERICAN 5 Yr Old 2005  
\* NOM ALL AMERICAN COMP MERIT & AGED COW 2006, 2008

**TOP ACRES WINMORE ET 68154881**

Genetic Conditions: PT DT MT WT BH2T BH14T  
PPR: -94 88%R PTAT: +0.2 90%R (12/23)  
PTA: -924m -18f -34p -354NMS 94%R (GEN)  
PTA PL: -1.0 SCS: +3.20 DPR: -0.8 SCE: +3.3 LIV: +1.3  
**CEDAR WAY SUPREME MORGAN 68138799**  
06/11 2E-E90 E90 E90 V88 E90 E90 (11/16)  
PPR: +12 47%R PTAT: +0.0 41%R  
PTA: +448m +3f +8p +43NMS 35%\$  
02/02 305d 2X 19610 3.8 742 3.2 632 DHIR  
03/08 305d 2X 19640 3.7 736 3.5 693 DHIR  
04/10 365d 2X 26510 3.8 1004 3.5 922 DHIR  
06/00 305d 2X 25530 3.8 981 3.3 835 DHIR  
07/08 305d 2X 25660 3.9 1011 3.4 884 DHIR  
Lifetime: 2775d 183510m 7439f 6541p

\$ **60** Double W Kade Panini 68210268

Born: 09/21/2020 Tattoo: 6629  
Consignor: DOUBLE W FARM DAIRY  
HOLYOKE CO

03/02 E90 E90 E90 E91 V88 E90 (11/23)  
PPR: +85 43%R 00%R  
PTA: +414m +25f +17p +273NMS 81%\$  
\*02/07 250d 2X 18930 4.1 785 3.4 641 (RIP)  
Last Fresh 3/2/2023 Test 76 lbs 5.0f 4.0p SCC 54k

Will Sell Fresh due 2/24/2024

3rd Dam: Protein Plus  
**IE DOUBLE W PLEDGE OCS 379326192** '+82'  
02/02 355d 3X 24730 3.7 918 3.1 775 DHIR  
03/04 360d 3X 25930 3.1 812 3.2 817 DHIR  
04/06 317d 3X 24080 3.5 852 3.1 747 DHIR  
05/06 340d 3X 22250 4.1 923 3.3 738 DHIR  
06/10 365d 3X 35030 3.6 1277 3.4 1187 DHIR  
08/03 287d 3X 25700 3.9 1002 3.4 873 DHIR  
09/03 313d 3X 26770 4.6 1223 3.4 915 DHIR  
Lifetime: 2436d 190720m 7334f 6287p

**DOUBLE W KADE P 68186608**

Genetic Conditions: PC DT MT WT BH2T BH14T  
Not Classified \*SUPERIOR SIRE\*  
PPR: +114 91%R PTAT: +0.1 95%R (12/23)  
PTA: +426m +26f +24p +281NMS 96%R (GEN)  
PTA PL: +2.3 SCS: +2.85 DPR: +1.2 SCE: +2.1 LIV: +2.2  
328 dau. av. 24262 4.2 1024 3.4 834  
189 class. dau. av. FS:83.5 UDC:0.51 FLC:0.71

**DOUBLE W BAU PIXTON 68145096**

05/10 V88 E92 V87 E92 V87 V87 (06/18)  
PPR: +22 43%R PTAT: -0.2 46%R  
PTA: -74m +4f -2p +113NMS 50%\$  
02/00 334d 3X 21920 3.6 788 3.5 774 DHIR  
03/01 268d 3X 21670 4.3 924 3.7 794 DHIR  
04/00 365d 3X 31640 4.0 1276 3.5 1097 DHIR  
05/03 255d 3X 23260 3.5 806 3.5 808 DHIR  
06/02 263d 3X 16830 4.2 714 3.7 622 DHIR  
07/02 242d 3X 16490 4.3 706 3.2 535 DHIR  
Lifetime: 1742d 132690m 5255f 4660p

**TROUT RUN DR JAY ET P \*TM (D) 68158173**

Genetic Conditions: PC DC MT WT BH2T BH14T  
PPR: +100 88%R PTAT: -0.3 86%R (12/23)  
PTA: -279m +24f +17p +324NMS 94%R (GEN)  
PTA PL: +2.2 SCS: +3.03 DPR: +2.0 SCE: +2.6 LIV: +2.0  
**DOUBLE W THUNDER KADDIE 68162514**  
03/04 V88 V88 V87 V87 V87 V88 (11/17)  
PPR: +100 56%R PTAT: +0.6 61%R  
PTA: +428m +31f +18p +274NMS 81%\$  
02/01 269d 3X 21390 4.9 1058 3.4 732 DHIR  
03/00 277d 3X 19360 4.3 830 3.4 663 DHIR

**STOX BAU ET \*TM 66199466**

Genetic Conditions: PT DT MT WT BH2T BH14T  
PPR: -29 78%R PTAT: +0.0 81%R (12/23)  
PTA: -386m +4f -12p -16NMS 85%R (GEN)  
PTA PL: -0.6 SCS: +3.05 DPR: +0.6 SCE: LIV: -0.8  
**CIE DOUBLE W PARTIANN 68120108**  
06/00 +84 V85 V85 +84 V85 +83 (02/16)  
PPR: +42 52%R PTAT: -0.7 57%R  
PTA: -13m -13f -4p +143NMS 56%\$  
02/06 312d 3X 21070 3.6 765 3.4 711 DHIR  
03/06 278d 3X 20100 4.1 818 3.6 716 DHIR  
04/05 292d 3X 27230 3.2 868 3.3 886 DHIR  
05/04 314d 3X 29320 3.2 931 3.2 931 DHIR

\$ **61** Cozy Valley Deegan Nina 68213086

Born: 07/06/2020 Tattoo: 1469  
Consignor: KLUG, MATTHEW  
SPRING GROVE MN

Parent Average PPR: +23 PTAT: +0.4  
PA: -285m +5f +3p +13NMS

Sells Fresh

3rd - 5th Dams:

**COZY VALLEY SUPER NIKKUM 939834** '+83'  
04/02 328d 2X 15400 3.8 588 3.4 517 DHIR  
\* 2ND SPRING HFR CALF MN STATE FAIR 2005  
\* 1ST SPRING HFR CALF MN STATE SHOW 2005

**COZY VALLEY COLLECT NELLIE 919733** 'V85'  
02/05 342d 2X 17430 4.1 720 3.5 603 DHIR  
03/06 320d 2X 17700 3.6 632 3.6 633 DHIR  
04/07 365d 2X 17190 4.6 792 3.6 621 DHIR

**COZY VALLEY REQUIRE NIK 906942** 'V86'  
05/05 365d 2X 19100 3.3 638 3.1 591 DHIR

**SUNNY ACRES TRACE DEEGAN 68146410**

Genetic Conditions: PT DT MT WT BH2T BH14T  
PPR: +45 94%R PTAT: +0.8 93%R (12/23)  
PTA: -213m +21f +9p +57NMS 97%R (MACE)  
PTA PL: -0.7 SCS: +3.00 DPR: -1.0 SCE: +3.0 LIV: -0.1  
653 dau. av. 23182 4.3 990 3.4 777  
277 class. dau. av. FS:84.6 UDC:1.22 FLC:0.48

**COZY VALLEY MOONDOG NITRO 68186033**

06/02 V88 V88 E90 V88 E90 V87 (04/23)  
PPR: -3 39%R PTAT: -0.1 45%R  
PTA: -356m -11f -4p -31NMS 20%\$  
02/03 365d 2X 15420 4.2 651 3.8 580 DHIR  
03/07 286d 2X 12340 4.5 559 3.8 467 DHIR  
04/06 365d 2X 23150 4.0 936 3.7 863 DHIR  
05/08 365d 2X 23070 4.3 1001 3.6 831 DHIR

**COZY NOOK WONDERMENT TRACE \*TM 68113671**

Genetic Conditions: \*TM PT DT WT BH2C BH14T  
PPR: +64 92%R PTAT: +0.5 91%R (12/23)  
PTA: +191m +41f +8p +181NMS 96%R (GEN)  
PTA PL: +0.0 SCS: +2.80 DPR: -0.9 SCE: +2.1 LIV: -1.0  
**SUNNY ACRES VIGOR DREAM 68108085**  
Genetic Conditions: PT DT MT WT BH2T BH14T  
12/06 2E-E93 E93 E95 E93 E91 E92 (06/21)  
PPR: +100 77%R PTAT: +0.4 81%R  
PTA: +337m +7f +13p +362NMS 91%\$ (GEN)  
04/11 361d 2X 25520 3.8 979 3.3 844 DHIR  
06/01 365d 2X 26780 3.9 1045 3.3 892 DHIR  
10/01 365d 2X 27550 4.1 1121 3.2 875 DHIR  
11/11 365d 2X 31510 4.3 1349 3.3 1046 DHIR  
Lifetime: 3585d 235360m 9398f 7817p

**R N R GALAXY MOONDOG \*TM 68118726**

Genetic Conditions: \*TM PT DC WT BH2C BH14T  
PPR: +0 78%R PTAT: +0.0 82%R (12/23)  
PTA: +87m -6f -2p -24NMS 84%R (GEN)  
PTA PL: -0.9 SCS: +3.29 DPR: +1.3 SCE: LIV: -0.9  
**COZY VALLEY DENVER NUBBY 68121093**  
03/11 V85 V85 V85 V86 V85 V85 (04/14)  
PPR: -25 48%R PTAT: -0.3 56%R PTA: 15%\$  
03/05 338d 2X 16970 4.6 786 4.0 677 DHIR  
04/06 305d 2X 18810 4.5 851 3.8 714 DHIR  
05/07 305d 2X 18630 4.3 792 3.8 700 DHIR  
06/09 365d 2X 22980 4.1 944 3.6 820 DHIR  
08/01 365d 2X 20580 4.4 912 3.6 745 DHIR  
Lifetime: 2319d 127630m 5604f 4766p

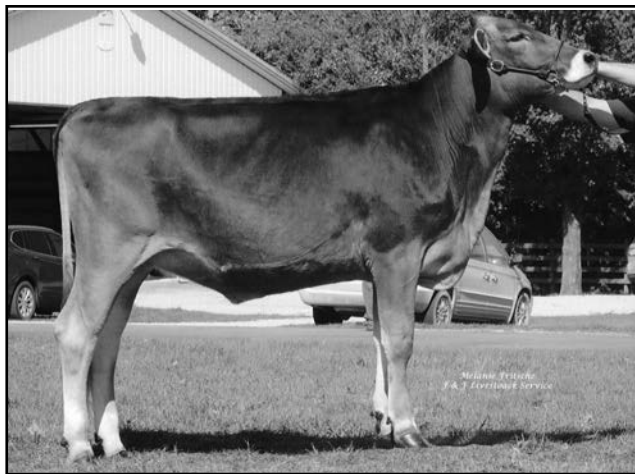

**Cozy Valley Moondog Nitro 'V88/V87ms'**  
5/08 365d 2X 23070 4.3 1001 3.6 831 DHIR  
Dam of Lot 61



**Pot Luck SB Butterfly ET '3E94/E95ms'**  
8/07 365d 2x 27230 4.7 1291 3.5 951 DHIR  
All American Aged Cow 2007 - 6th Dam of Lot 62

**\$ 62 Lee-Anns Chisel Bizzy 68212120**

Born: 09/06/2020 Tattoo: L779  
Consignor: LEE-ANNS SWISS L.L.C.  
DE WITT IA

02/07 V85 +84 V86 V85 V85 (04/23)  
PPR: +30 35%R PTAT: +0.1 44%R  
PTA: +88m +17f +16p +142NMS 56%\$  
\*02/06 316d 2X 19058 4.9 935 3.9 735 (RIP)

Bred 6/24/2023 to:  
KAR-LINN REESES RAMPAGE 840003140014659  
Genetic Conditions: PT DT MT WT BH2T BH14T  
PPR: +7 90%R PTAT: +0.5 92%R (12/23)  
PTA: +562m -8f +13p +0NMS 96%R (GEN)  
PTA PL: +1.6 SCS: +3.02 DPR: -2.5 SCE: +2.5 LIV: +0.5

3rd -4th Dams:  
**CUTTING EDGE B BELINDA 68156060 'V89'**  
02/06 365d 2X 24940 4.3 1072 3.5 873 DHIR  
04/02 357d 2X 30310 4.1 1248 3.4 1032 DHIR  
05/04 365d 2X 31610 3.9 1238 3.4 1072 DHIR  
**CUTTING EDGE TEA BURTHA 68137260 'V86'**  
03/07 333d 2X 29860 4.1 1231 3.1 911 DHIR

**KULP-TERRA AJ CHISEL ET \*TM 68162843**  
Genetic Conditions: PT DT MT WT BH2T BH14T  
PPR: +36 84%R PTAT: -0.1 86%R (12/23)  
PTA: +216m +18f +21p +185NMS 90%R (MACE)  
PTA PL: -0.6 SCS: +2.88 DPR: -0.7 SCE: LIV: -1.3  
87 dau. av. 24389 4.1 995 3.5 845  
32 class. dau. av. FS:82.8 UDC:-0.95 FLC:-0.31

**LEE-ANNS GEORGE BERKLEE 68198176**  
04/08 V88 V88 E90 V87 V85 V88 (04/23)  
PPR: -10 37%R PTAT: +0.2 46%R  
PTA: -76m -3f -1p +4NMS 27%\$  
02/01 348d 2X 17540 4.4 773 3.7 647 DHIR  
03/02 347d 2X 18170 4.5 810 3.9 701 DHIR  
04/04 351d 2X 29750 4.5 1327 3.6 1065 DHIR

5th - 6th Dams:  
**CUTTING EDGE JET BECKY ET 68112005 'V89'**  
02/04 323d 2X 17330 5.0 859 3.6 618 DHIR  
**POT LUCK SB BUTTERFLY ET 903105 3E94/E95ms'**  
08/07 365d 2X 27230 4.7 1291 3.5 951 DHIR  
Lifetime: 2193d 151620m 6642f 5728p  
\* ALL AMERICAN AGED COW 2007  
\* NOM ALL AMERICAN COMP MERIT COW 2009  
\* GRAND CHAMPION EASTERN NATIONAL 2007

**HILLTOP ACRES ALI JACKSON ET 68137885**  
Genetic Conditions: PT DT MT WT BH2T BH14T  
PPR: -19 96%R PTAT: -0.2 97%R (12/23)  
PTA: +258m -5f -1p +53NMS 98%R (MACE)  
PTA PL: +0.9 SCS: +3.07 DPR: -0.9 SCE: +2.2 LIV: -2.1  
**VOELKERS BROOK CARA 68143522**  
Genetic Conditions: PT DT MT WT BH2T BH14T  
10/11 3E-E92 E92 E93 E92 E93 E90 (05/23) \*CERT\*  
PPR: +75 85%R PTAT: +0.7 88%R Protein Plus  
PTA: +856m +31f +38p +168NMS 62%\$ (GEN)  
02/06 365d 2X 28538 4.4 1268 3.6 1023 DHIR  
06/05 365d 2X 46569 4.6 2136 3.5 1613 DHIR  
08/02 365d 2X 49950 5.1 2531 3.5 1766 DHIR  
10/05 365d 2X 44530 4.8 2142 3.5 1547 DHIR  
Lifetime: 2364d 232340m 11434f 8545p

**LEE-ANNS AUGUST GEORGE ET 68188266**  
Parent Average PPR: -3 PTAT: +0.2  
PA: -84m -2f +1p +13NMS  
PA: PL -0.3 SCS: +2.89 DPR: -0.7 SCE: LIV -1.4  
**LEE-ANNS AUSTIN BELLAMY 68177941**  
03/07 V86 V86 V87 V86 V85 V86 (10/19)  
PPR: -50 44%R PTAT: +0.2 54%R  
PTA: -264m -21f -13p -165NMS 5%\$  
02/04 292d 2X 13060 4.2 547 3.9 507 DHIR  
03/04 226d 2X 11240 4.2 470 3.6 409 DHIR

**\$ 63 Double W Kade Erlin NP 68208865**

Born: 04/27/2020 Tattoo: 5958  
Consignor: KOOPMANN, KEITH  
EPWORTH IA

PPR: +37 46%R 00%R  
PTA: +270m +7f +2p +105NMS 48%\$  
\*02/00 305d 2X 16020 4.4 716 3.2 522 DHIR  
\*03/05 116d 2X 9473 4.2 397 3.2 303 (RIP)

Fresh 10/5/2023  
Bred 12/6/2023 to: (Sexed)  
H U HUSERS HUGE SG RAY 120158520600  
Genetic Conditions: PT DT MT WT BH2T BH14T  
PPR: +93 60%R PTAT: +0.9 64%R (12/23)  
PTA: +1007m +22f +30p +109NMS 62%R (GEN)  
PTA PL: -0.2 SCS: +3.09 DPR: -0.4 SCE: LIV: -1.9

3rd Dam:  
**IE DOUBLE W TED ERICA 68107106 'V85 - Certified'**  
03/02 314d 3X 30640 3.4 1042 3.4 1048 DHIR  
04/03 365d 3X 32090 3.7 1179 3.3 1075 DHIR

**DOUBLE W KADE P 68186608**  
Genetic Conditions: PC DT MT WT BH2T BH14T  
Not Classified \*SUPERIOR SIRE\*  
PPR: +114 91%R PTAT: +0.1 95%R (12/23)  
PTA: +426m +26f +24p +281NMS 96%R (GEN)  
PTA PL: +2.3 SCS: +2.85 DPR: +1.2 SCE: +2.1 LIV: +2.2  
328 dau. av. 24262 4.2 1024 3.4 834  
189 class. dau. av. FS:83.5 UDC:0.51 FLC:0.71

**DOUBLE W CHACAL EVELINA 68157420**  
02/09 +83 V85 +84 G78 +82 +84 (08/16)  
PPR: -9 50%R PTAT: -0.2 57%R  
PTA: +419m -5f -6p +1NMS 26%\$  
02/04 277d 3X 21920 3.6 800 3.1 689 DHIR  
03/04 304d 3X 25630 3.6 922 3.3 851 DHIR  
04/04 350d 3X 27840 3.3 931 3.1 870 DHIR  
05/06 250d 3X 22170 3.0 672 3.0 669 DHIR  
06/05 79d 3X 7000 2.9 201 2.9 205 DHIR  
Lifetime: 1260d 104560m 3526f 3284p

**TROUT RUN DR JAY ET P \*TM (D) 68158173**  
Genetic Conditions: PC DC MT WT BH2T BH14T  
PPR: +100 88%R PTAT: -0.3 86%R (12/23)  
PTA: -279m +24f +17p +324NMS 94%R (GEN)  
PTA PL: +2.2 SCS: +3.03 DPR: +2.0 SCE: +2.6 LIV: +2.0  
**DOUBLE W THUNDER KADDIE 68162514**  
03/04 V88 V88 V87 V87 V87 V88 (11/17)  
PPR: +100 56%R PTAT: +0.6 61%R  
PTA: +428m +31f +18p +274NMS 81%\$  
02/01 269d 3X 21390 4.9 1058 3.4 732 DHIR  
03/00 277d 3X 19360 4.3 830 3.4 663 DHIR

**SDF YAAL RIVER CHACAL ET \*TM 68134823**  
Genetic Conditions: PT DT MT WT BH2T BH14T  
PPR: +10 91%R PTAT: -0.3 95%R (12/23)  
PTA: +403m -1f +0p +28NMS 96%R (GEN)  
PTA PL: +0.3 SCS: +3.06 DPR: +1.7 SCE: +2.4 LIV: -0.4  
**CIE DOUBLE W AUSTIN ENDIE 68138555**  
03/09 V86 V88 V85 V85 V86 V86 (08/15)  
PPR: -37 46%R PTAT: +0.2 53%R  
PTA: -235m -18f -14p -150NMS 6%\$  
02/00 362d 3X 18370 4.3 798 3.4 631 DHIR  
03/02 365d 2X 16610 4.9 818 3.6 602 DHIR  
04/07 365d 2X 13920 4.2 583 3.5 481 DHIR  
06/01 365d 2X 16100 4.3 695 3.5 564 DHIR



**P Hill Martini On The Rocks '+83/+84ms'**  
**1st Winter Yrlg Hfr Southwest National 2021**  
**Selling Fresh - Lot 64**

**\$ 64 P Hill Martini On The Rocks 68207213**

Born: 12/04/2019 Tattoo: A102 / A102  
 Consignor: GARBERS, ASHLEE  
 MINDERO WI

03/07 +83 +84 +83 +83 +82 +84 (07/23)  
 PPR: +43 75%R PTAT: +0.4 44%R  
 \* 1ST WINTER YRLG HFR SOUTHWEST NATIONAL 2021

Sells Fresh

3rd & 4th Dams:  
**CIE SUNRISE HILL HERMIONE 68121332** 'G79/+80'  
 02/02 297d 2X 12140 4.6 557 3.5 424 DHIR  
 03/03 317d 2X 12780 4.1 525 3.6 464 DHIR

**IE SUNRISE HILL PM MAGGIE 379325387** NC  
 10/07 312d 2X 10600 3.7 395 3.2 342 DHIA  
 11/06 335d 2X 11430 4.2 478 3.8 431 DHIA

**HILLTOP ACRES BIVER MARTINI 840003138790809**  
 Genetic Conditions: PT DT MT WT BH2T BH14T  
 PPR: +41 90%R PTAT: +0.4 95%R (12/23)  
 PTA: +466m +17f +17p +101NM\$ 96%R (GEN)  
 PTA PL: +0.2 SCS: +2.98 DPR: -2.6 SCE: +3.3 LIV: +1.5  
 379 dau. av. 25628 4.1 1047 3.4 865  
 185 class. dau. av. FS:83.6 UDC:0.76 FLC:0.88

**SUNRISE HILL CADENCE RIO 68176108**  
 Genetic Conditions: PT DT MT WT BH2T BH14T  
 04/11 1E-E91 E91 E91 E91 E90 (03/21)  
 PPR: +43 69%R PTAT: +0.5 74%R  
 PTA: +319m +20f +15p +90NM\$ 45%\$ (GEN)  
 02/06 364d 2X 24330 4.2 1032 3.5 863 DHIR  
 03/08 305d 2X 25150 4.0 1009 3.4 847 DHIR  
 04/09 285d 2X 23640 4.6 1084 3.4 797 DHIA

**SCHERMA BLOOMING BIVER \*TM 120094290070**  
 Genetic Conditions: PT DT MT WT BH2T BH14T  
 PPR: +65 98%R PTAT: +0.5 99%R (12/23)  
 PTA: +413m +32f +33p +287NM\$ 99%R (MACE)  
 PTA PL: +2.2 SCS: +3.05 DPR: -3.9 SCE: +3.2 LIV: +1.0

**HILLTOP ACRES DVP MINDY 68166345**  
 Genetic Conditions: PT DT MT WT BH2T BH14T  
 02/06 +84 +83 +83 +83 +84 +84 (06/17)  
 PPR: +13 73%R PTAT: +0.1 79%R  
 PTA: +704m -3f +3p +114NM\$ 50%\$ (GEN)  
 01/10 365d 3X 29840 3.7 1114 3.1 937 DHIR  
 04/04 87d 3X 8500 4.8 404 2.7 233 DHIR

**SHILOH BROOKNGS CADENCE ET \*TM 71130650**  
 Genetic Conditions: PT DT MT WT BH2T BH14T  
 PPR: +74 98%R PTAT: +0.6 99%R (12/23)  
 PTA: +729m +26f +28p +276NM\$ 99%R (MACE)  
 PTA PL: +2.0 SCS: +2.82 DPR: -2.5 SCE: +2.1 LIV: -0.8

**SUNRISE HILL CHILLI ROSE 68153321**  
 Genetic Conditions: PT DT MT WT BH2T BH14T  
 03/00 V86 E90 +83 +82 V87 V85 (07/16)  
 PPR: -74 66%R PTAT: +0.1 75%R  
 PTA: -531m -12f -21p -365NM\$ 0%\$ (GEN)  
 02/08 216d 2X 9230 3.9 364 3.2 294 DHIR

**\$ 65 Double W Kickstart Vicky 68203828**

Born: 11/25/2019 Tattoo: 5625  
 Consignor: DOUBLE W FARM DAIRY  
 HOLYOKE CO

03/04 +84 +81 V86 +84 +83 +84 (04/23)  
 PPR: +48 39%R PTAT: +0.5 47%R  
 PTA: -172m +21f +11p +179NM\$ 64%\$  
 02/09 305d 3X 21330 4.6 987 3.7 794 DHIR

Fresh 2/10/2024 1st test 84.9lbs 5.0f 3.7p SCC 33k

3rd - 4th Dams:  
**DOUBLE W CHACAL VALUE 68155966**  
 04/08 'V88' E90 E91 V86 E90 V85 (06/18)  
 02/05 267d 3X 21370 3.2 682 3.0 638 DHIR  
 03/04 299d 3X 23910 4.2 994 3.4 815 DHIR  
 04/05 293d 3X 22990 4.1 940 3.3 755 DHIR

**DOUBLE W BOUMATIC VIVIAN 68138557** '+80'  
 01/11 257d 3X 18080 4.8 865 3.5 627 DHIR

**HILLTOP ACRES D KICKSTART ET 840003138790773**  
 Genetic Conditions: PT DT MT WT BH2T BH14T  
 Not Classified \*QUALIFIED SIRE\*  
 PPR: +86 87%R PTAT: +0.9 93%R (12/23)  
 PTA: +151m +41f +24p +256NM\$ 94%R (GEN)  
 PTA PL: +0.6 SCS: +3.05 DPR: -2.4 SCE: +2.1 LIV: -0.2  
 138 dau. av. 25714 4.4 1122 3.4 887  
 102 class. dau. av. FS:84.3 UDC:1.60 FLC:0.80

**DOUBLE W DYNAMITE VANNOY 68191597**  
 Not Classified  
 PPR: -17 53%R 00%R  
 PTA: -353m -12f -3p -37NM\$ 19%\$  
 01/11 165d 3X 7410 3.7 276 3.4 249 DHIR

5th Dam:  
**DOUBLE W A VELVA 68102523** 'V86/V85ms'  
 03/04 290d 3X 21990 4.2 926 3.5 776 DHIR  
 04/04 289d 3X 21170 3.9 836 3.4 725 DHIR  
 05/04 365d 3X 27690 4.7 1293 3.5 961 DHIR

**HILLTOP ACRES B DAREDEVIL ET 840003012559129**  
 Genetic Conditions: PT DT MT WT BH2T BH14T  
 PPR: -40 96%R PTAT: +0.8 98%R (12/23)  
 PTA: +366m -16f +7p -66NM\$ 98%R (MACE)  
 PTA PL: +0.0 SCS: +3.30 DPR: -4.2 SCE: +2.5 LIV: -3.2  
**HILLTOP ACRES BROOK KARI 68157480**  
 Genetic Conditions: PT DT MT WT BH2T BH14T  
 03/04 V85 V86 +84 +84 V85 V85 (06/17)  
 PPR: +93 75%R PTAT: +0.3 81%R  
 PTA: -108m +32f +18p +261NM\$ 80%\$ (GEN)  
 01/10 320d 3X 21420 4.8 1027 3.9 826 DHIR  
 02/11 305d 3X 20540 5.1 1054 4.0 821 DHIR

**LA RAINBOW BFLY DYNAMITE ETV 840003129321096**  
 Genetic Conditions: \*TM PT DT MT WT BH2T BH14T  
 PPR: +59 61%R PTAT: +0.4 99%R (12/23)  
 PTA: -315m -11f +7p +35NM\$ 66%R (MACE)  
 PTA PL: +0.1 SCS: +2.94 DPR: +2.4 SCE: +2.2 LIV: +0.4  
**DOUBLE W AUGUST VANNA 68178451**  
 Genetic Conditions: PT DT MT WT BH2T BH14T  
 02/02 +83 V85 +81 +84 +82 +84 (06/18)  
 PPR: +2 72%R PTAT: +0.0 78%R  
 PTA: +201m +18f +10p +26NM\$ 31%\$ (GEN)  
 01/08 269d 3X 18550 4.0 745 3.6 659 DHIR  
 02/07 290d 3X 24200 3.6 871 3.5 850 DHIR  
 03/07 121d 3X 10870 3.6 389 3.3 355 DHIR



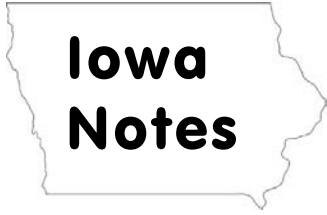



# Brown Swiss Association Programs

## Youth Programs

*Junior Membership - one-time fee through 21st year of age.*

*The Youth Production and Cheese Yield contests encourage youth to develop sound and profitable animals. Due March 31.*

*The Youth Achievement program provides recognition for youth in two age groups who develop productive cattle and positive leadership skills. Entries due March 31.*

*The Lease program's purpose is to introduce new youth to showing Brown Swiss. It will provide an opportunity for both non-farm youth and youth from farms with other dairy breeds to work with registered Brown Swiss. Due March 31.*

*The Ambassador program allows youth to develop speaking, organization, and public relations skills. Entries due March 31.*

*The Scholarship/Grant program's goal is to assist in the education of youth in the field of dairy and/or agriculture or in herd growth by youth ownership. Entries due March 31.*

*The Junior Bell Ringer contest provides opportunities for youth to compare animal type and conformation. by recognizing outstanding Junior-owned or leased animals exhibited at junior shows. Entries due December 15.*

## Subscribe to the Brown Swiss Bulletin

The Brown Swiss Bulletin is the official monthly publication of the Brown Swiss Cattle Breeders' Association of the USA. Effective 2023, it will be published 10 times per year with the July/ August and the October/November issues combined. All Subscriptions (1 or 3-year) end in December and renew in January. The Subscription Form can be found at [www.brownswissusa.com/Breed/BrownSwissBulletin](http://www.brownswissusa.com/Breed/BrownSwissBulletin) or **call the national office at 608-365-4474.**

As a source of communication between the Association and the membership, the Bulletin features production, show and youth highlights, and keeps breeders informed of Association events. It is a key link in relaying information and updates from the national office and board of directors to the membership.

The Bulletin provides an excellent advertising opportunity due to its large circulation. It is distributed to Brown Swiss breeders, A.I. companies; other cattle breed organizations, universities, and industry representatives both in the United States and internationally. Ad Rates can be found in the Bulletin or online.

### Contact Dairy Agenda Today to place an ad in the Bulletin:

Chad Griffith - OH, 513-543-2315, [xavier12146@yahoo.com](mailto:xavier12146@yahoo.com)

Mary Thomson - MO, 417-880-5732, [maryagenda@icloud.com](mailto:maryagenda@icloud.com)

Melissa Hart - Editor - MI, 517-398-1957, [farm.writer@hotmail.com](mailto:farm.writer@hotmail.com)

## Brown Swiss Advantage Program (BSA)

Brown Swiss Advantage (BSA) is an annual total service program combining the major services of the Brown Swiss Association: Registration, Classification, Production, Membership, Subscriptions. To Participate in BSA, breeders must be on official DHIR/DHIA test.

For more information on the benefits, go to: [brownswissusa.com/Programs-Applications-Fees/BSA](http://brownswissusa.com/Programs-Applications-Fees/BSA) or call the national office at 608 -365-4474.

### Annual BSA Fees (renews in January)

Herd Fee	\$ 135.00
Herd of 1-50 cows	\$ 20.50/cow
Herd of 51-100 cows	\$ 19.00/cow
Herd of 101-200 cows	\$ 18.00/cow
Herd of 201+ cows	\$ 17.00/cow

## National Awards & Recognitions

Young Breeder Award - Entries Due March 31

Individual Cow Production Awards: JP Eves Milk Trophy, HR Searles Fat Trophy, National Protein Award, National Cow For All Seasons Award, Vernon C. Hull National Total Performance Award, Top ECM Cow Award, White Cloud ECM Yearling in Milk ECM Award, and Living Lifetime Cow Award.

Herd Awards: Genetic Honor Herds, Protein Genetic Herds, Progressive Genetic Herds, Herd Production Awards, Ira Inman PTPR Trophies.

All American Contest - Entries Due November 15

Certified, Elite, and Superior Brood Cows

Superior and Qualified Sires

# TERMS AND CONDITIONS



## Iowa Notes

**TERMS:** The terms of payment for animals purchased shall be cash unless other arrangements have been previously made with the seller and the sale management. Payment shall be made to the clerk of the sale and release of animals will be given only when satisfactory settlement has been made by the buyer.

**BIDS:** The person or company of persons offering the highest bid shall be the buyer. In case of dispute between bidders, the animal shall be put up for advance bids and if there be no advance bid, the animal shall be sold to the person from whom the auctioneer accepted the final bid. Every animal cataloged is pledged to absolute sale, with the exception that an animal which has become sick or unfit to offer for sale may be withdrawn by the seller or sale management. By-bidding is prohibited. An animal may not be transferred back to the seller within one year except at the discretion of the breed registry concerned.

**RISK:** Animals are held at purchaser's risk and expense as soon as they have been struck off to the purchaser. However, care and feed will be furnished by the seller or sales management for 24 hours free of charge.

**ERRORS:** If errors are noted in the catalog or advertising, announcement of such errors shall be made from the auction stand just prior to the sale of the animals and such announcement shall take precedence over the printed matter in the catalog or advertising.

**CERTIFICATES OF REGISTRY AND TRANSFER:** Each animal which is cataloged, offered, and sold as registered shall be recorded in the Herdbook of the Brown Swiss Cattle Breeders' Association of the U.S.A. The sale management shall be responsible that every animal be transferred within 30 days to the purchaser at the seller's expense, such transfer to be recorded on the Certificate of Registry by the Secretary of the Association. The following suffixes have been added to the names of animals designated by the Brown Swiss Cattle Breeders' Association of the U.S.A. as abnormality carriers or non-carriers as may apply. (W); (A); (M), (D) - known Weaver, Spiderleg, SMA, or SDM carrier determined by identification of affected offspring. (CW); (CA); (CM); (CD) - a confirmed Weaver, Spiderleg, SMA, or SDM animal through diagnosis by an approved laboratory. (W\*); (A\*); (M\*) (D\*) - Weaver, Spiderleg, SMA or SDM carrier determined by DNA testing at a confidence level of 90% or above. \*TW; \*TA; \*TM \*TD - Weaver, Spiderleg, SMA or SDM non-carrier determined by DNA testing at a confidence level of 90% or above.

**SHIPPING:** Assistance will be given by the sale management in shipping animals, but the entire risk and expense shall be assumed by the purchaser. The sale management will not be held responsible for any loss or expense during or prior to shipment.

### WARRANTIES:

- (1) Each seller warrants clear title to the animal and right to sell the animal.
- (2) Unless otherwise noted in the catalog, or announced from the auction stand prior to the animal being struck off, each animal is sold as sound. All udder guarantees will cease when the cattle are loaded for removal from the barn.
- (3) Animals are guaranteed to be breeders in accordance with the following:
  - (A) Bulls are sold as being able to serve and settle after reaching 14 months of age. The buyer is expected to provide reasonable care and feeding. Should the bull prove to be a non-breeder, the buyer shall notify the seller within four months after the bull reaches 14 months of age. The seller shall then have six months to prove the bull to be a breeder. Older bulls are warranted to be breeders unless otherwise announced from the auction stand. If semen is retained when a bull is sold, the amount and circumstances shall be stated in the catalog and/or announced from the auction stand.
  - (B) Females pregnant when sold or which have freshened normally within 60 days prior to the date of the sale are by that fact considered breeders. Should any other female not pregnant when sold fail to become pregnant within six months of sale date, or, if less than 15 months old when sold, by the time she reaches the age of 21 months, after having been treated by a licensed veterinarian, the matter shall be reported in writing to the seller who shall have the privilege of six months time in which to prove the animal a breeder before refunding the purchase price. The seller makes no warranty that pregnant cows will deliver normal or full term calves.
- (4) Above warranties cease when the animal is disposed of by the original purchaser.
- (5) Transportation charges on animals on which an adjustment is being made shall be paid by the shipper.

**HEALTH:** Each animal shall be accompanied by an official health certificate approved by the Livestock Sanitary Official of the State of Origin and shall have fulfilled the requirements of the Division of Animal Health in the state in which the cattle are being sold. Every effort will be made, however, for the seller of each animal to have met the health requirements of all possible states of destination.

**PERMITS:** Before shipping cattle into some states, it is necessary to obtain a permit from the Livestock Sanitary Official of the state into which the cattle are to be shipped, and since no charge is usually made for a permit, it may expedite the shipping of cattle if intended purchasers secure their permits before the sale.

**RESPONSIBILITY:** In submitting the entries and in selling the animals listed in the sale, the consignor (seller) subscribes to the various regulations and warranties as set forth and assumes full responsibility for his cattle. Except as herein proved, the seller shall not be responsible for any damages beyond the selling price of the animal. The sale management acts as agent of the seller and shall only to the extent provided by law share the seller's responsibility, but it shall endeavor to protect the interests of the buyer as well.

**ACCIDENTS:** The seller and sale management disclaim any liability in the event of accident or property loss to anyone resulting from the behavior of animals or from the condition of the sale premises.

**RECORDS:** Only official DHIA or DHIR records are used.

# INDEX OF CONSIGNORS

## CONSIGNOR

Acclaimed Swiss, Epworth, IA .....  
 Arnold, Pamela, Waverly, IA .....  
 Arnold, Pamela, Waverly, IA .....  
 Arnold, Pamela, Waverly, IA .....  
 Arnold, Pamela, Waverly, IA .....  
 Arnold, Pamela, Waverly, IA .....  
 Arnold, Pamela, Waverly, IA .....  
 Arnold, Pamela, Waverly, IA .....  
 Arnold, Pamela, Waverly, IA .....  
 Arnold, Pamela, Waverly, IA .....  
 Cannon C, C & M/ T&C Arnold, Waverly/Dyersville, IA .....  
 Clark, Spencer, La Crosse, WI .....  
 Double W Dairy Farm & Knapp Genetics, Holyoke, CO .....  
 Double W Farm Dairy, Holyoke, CO .....  
 Double W Farm Dairy, Holyoke, CO .....  
 Fairbanks, Abby & Luke, Anamosa, IA .....  
 Fairbanks, Doug & Jody, Anamosa, IA .....  
 Fluty, Michelle, Bloomington, IL .....  
 Franck, Brandon I., DeWitt, IA .....  
 Fritsche, Andrew, New Ulm, MN .....  
 Garbers, Ashley, Mindero, WI .....  
 Garbers, Ashley, Mindero, WI .....  
 Geadelmann, Kim & Logan Worden, Clarence, IA .....  
 Guy, Grace, Newton, IA .....  
 Guy, Grace, Newton, IA .....  
 Hammerand, Trenton, Epworth, IA .....  
 Heck, Caleb, Odyssey Swiss, Freeport IL .....  
 Heck, Caleb, Odyssey Swiss, Freeport IL .....  
 Heck, Phillip & Lori, Odyssey Swiss, Freeport IL .....  
 Jonas, Gabriel, Boone, IA .....  
 Kalenske, Tom & Tracy, Fairbank, IA .....  
 Klug, Matthew, Spring Grove, MN .....  
 Knapp Genetics & Double W & John Billings, Epworth, IA .....  
 Knapp, Landen, Epworth, IA .....  
 Knapp, Landen, Epworth, IA .....  
 Koopman, Keith, Epworth IA .....  
 Koopman, Keith, Epworth IA .....  
 Kruse, Loras, Holy Cross, IA .....  
 Kruse, Rick, Earlville, IA .....  
 Kruse, Rick, Earlville, IA / Acclaimed Swiss, Epworth, IA .....  
 Lee-Anns Swiss LLC, DeWitt, IA .....  
 Logdson, Matthew & John, Centerville, IA .....  
 Medlang, Linda, Kensett, IA .....  
 Medlang, Linda, Kensett, IA .....  
 Mueterthies, Bryan, Lawler, IA .....  
 Mueterthies, Bryan, Lawler, IA .....  
 Read, Roger & Lori, Lyle, MN .....  
 Sadler, Wililam, West Union, IA .....  
 Shanks, Philip, Harvard, IL .....  
 Shanks, Philip, Harvard, IL .....  
 Siegerts Swiss, Peosta, IA .....  
 Siegerts Swiss, Peosta, IA .....  
 Siegerts Swiss, Peosta, IA .....  
 Siegerts Swiss, Peosta, IA .....  
 Siegerts Swiss, Peosta, IA .....  
 Sparrgrove, Blake, West Union, IA .....  
 Speltz, Joe & Donna, Utica, MN .....  
 Uluru Swiss Acres & Blake Sparrgrove, Clermont, IA .....  
 Van Holland, Jenna, Garretson, SD .....  
 Weihrouch, Jason & Shelby, Melrose, WI .....  
 Whipple, Kayla (Devore), Tipton, IA .....  
 Whipple, Kayla (Devore), Tipton, IA .....  
 Woodwind Farm LLC, Independence, WI .....  
 Woodwind Farm LLC, Independence, WI .....  
 Worden, Dennis L., Oelwein, IA .....  
 Worden, Jacob C., Sumner, IA .....  
 Zumbach, Nathen, Springville, IA .....

## ANIMAL NAME & NUMBER

Acclaimed PA J Vermont ETV 68231437 ..... 10  
 Cedar Way Cash Maggie 68221278 ..... 40  
 Cedar Way Cash Marlene 68218053 ..... 44  
 Cedar Way Cash Maureen 68218052 ..... 48  
 Cedar Way Dynamite Marita 68221277 ..... 41  
 Cedar Way Rasta Madelyn Twin 68230508 ..... 23  
 Cedar Way Rasta Magnolia Twin 68230509 ..... 24  
 Cedar Way Richard Mistress 68218050 ..... 49  
 Cedar Way Whiskey Murmur 68218108 ..... 46  
**PENDING:** Cedar Way Rasta M?? .....46.5  
**PENDING:** Cedar Way Rasta M?? .....48.5  
 Siegerts Deluxe Tassel 68224218 ..... 33  
 JC Formula Sangria 68221774 ..... 39  
 Double W Martini Dally 682260000 ..... 54  
 Double W Kickstart Vicky 68203828 ..... 65  
 Double W Kade Panini 68210268 ..... 60  
 Wapsi-Ana Kickstart Brookln ET 840003273095906 ..... 6  
 Wapsi-Ana Cliff Matilda 840003273096002 ..... 13  
 DSKM Brookings Scamp 68231146 ..... 15  
 Lee-Anns Winrite Chiquita 68218484 ..... 43  
 CIE Fritsche Sizzling Grace 840003262091415 ..... 16  
 P Hill Martini On The Rocks 68207213 ..... 64  
 Prairie Hill Skyhigh Whispers 68231281 ..... 30  
 Onword OF Slver Coin Flirty 68230985 ..... 27  
 Cedar Way Austin Marisa 68210787 ..... 59  
 Cedar Way Standout Mega 68218054 ..... 42  
**Embryo Pkg:** SG Ray X Fantasia ..... 31E  
 Odessey Formost Snapple ETV 68227947 ..... 1  
 Odessey Elisium Addie 68230907 ..... 22  
 Odessey Foremost Francisca 68230909 ..... 25  
 Siegerts Skyhigh Dazzle 68216572 ..... 50  
 TTK Savannah Pluto Marietta 68230825 ..... 17  
 Cozy Valley Deegan Nina 68213086 ..... 61  
 Ms Double W Knapp G Candy 68231569 ..... 28  
 Fick Richard Darling 68211878 ..... 58  
 Knapp Superman Polly 68216741 ..... 55  
 K and K Famous Blair 68231326 ..... 26  
 Double W Kade Erlin NP 68208865 ..... 63  
 Kruses LJ Stuart Sue 68230806 ..... 14  
 Kruses Famous Eve 68230018 ..... 19  
 Kruses Acc Collaps Jami ETV 68231434 ..... 5  
 Lee-Anns Chisel Bizzy 68212120 ..... 62  
 Logdson NumberOne HipHop 68221174 ..... 37  
 Medlang DDevil Alpha 68216803 ..... 51  
 Medlang Winrite Laura 68219489 ..... 45  
 Mueterthies Rampage Carly 840003274298761 ..... 20  
 Mueterthies Rampage Raquel 840003274298760 ..... 21  
 Reads Dario Dylan 68230433 ..... 11  
 Siegerts Shocker Cueuhs 68224220 ..... 34  
**PENDING:** Shanks Design M?? .....47.5  
 Shanks Martini Mooophasa 354 68218527 ..... 47  
 Edge View Siegs Deluxe Faye 68230265 ..... 3  
 Siegerts Braden Blizzard 68230263 ..... 12  
 Siegerts Braiden Jitterfly 68228893 ..... 4  
 Siegerts Daredevil Tupac 68227814 ..... 7  
 Siegerts Rage Fundip 68226659 ..... 29  
 Granite-Road Rampage Jayden 68215927 ..... 52  
 JC Formula Ignite 68221773 ..... 38  
 USA Collaps Callisto ETV 68229710 ..... 2  
 Pit-Crew FChoice Parfait 68222246 ..... 35  
 Eachibon Sophie T Skylar 68215350 ..... 53  
 CIE Devore N1 Changes Destiny 68227322 ..... 32  
 IE Devore Pacman Challenge 68213638 ..... 57  
 WF Cartel Navy 68231678 ..... 9  
 WF Collaps Norianne ET 68231676 ..... 8  
 Onword Skyhigh Vazio Twin OCS 68230987 ..... 18  
 Onword Jordy Sneaky NP 68230988 ..... 36  
 Mil Neu Can Due Trix 68212602 ..... 56

**Iowa Brown Swiss Association**  
**Lee Barber, Sale Chairman**  
**2831 234th Street**  
**DeWitt, IA 52742**

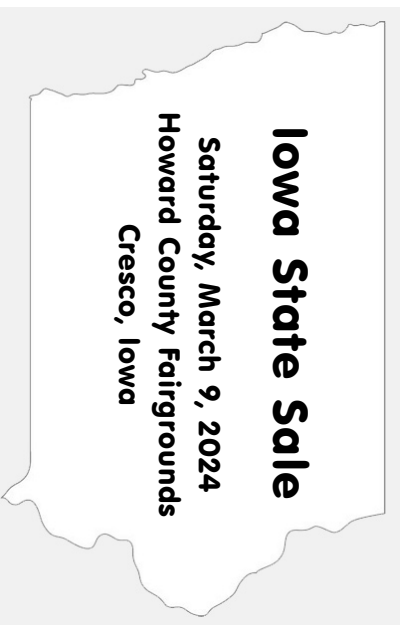

# **FIRST CLASS MAIL**

**PLEASE BRING YOUR CATALOG TO THE SALE**